

TEREX®

Company Profile



WWW.TEREX.COM

Welcome

Contents

3.
Our Company

4.
Our Purpose

5.
Safety and Values

6.
Executive Leadership
Team

7.
Talent & Inclusion

8.
Sustainability

9-10.
Geographical Footprint

11.
Our Business Strategy

12.
Our Business Segments

13-29.
Environmental
Solutions Group

30-37.
Terex Utilities

38-52.
Aerials - Genie

53-71.
Materials Processing

72.
Terex Financial Services

73.
Additional Information

Our Company: Who We Are

Terex Corporation is a global industrial equipment manufacturer of materials processing machinery, waste and recycling solutions, mobile elevating work platforms (MEWPs), and equipment for the electric utility industry.

We design, build and support products used in maintenance, manufacturing, energy, minerals and materials management, construction, waste and recycling, and the entertainment industry.

We provide best-in-class lifecycle support to our customers through our global parts and services organization and offer complementary digital solutions designed to help our customers maximize their return on investment.

Certain Terex products and solutions enable customers to reduce their impact on the environment including electric and hybrid offerings that deliver quiet and emission-free performance, products that support renewable energy, and products that aid in the recovery of useful materials from various types of waste.

Our products are manufactured in North America, Europe, and Asia Pacific and sold worldwide.

TEREX[®]



Our Purpose, Mission, and Vision

Our Purpose

To help **improve the lives** of people around the world

Our Mission

To provide **solutions to our machinery and industrial product customers** that yield superior productivity and return on investment

Our Vision

- ✓ To be the **safest and best place to work** in the industry
- ✓ To be the **most customer-responsive** company in the industry, as determined by our customers
- ✓ To be the **most profitable** company in the industry, as measured by our return on invested capital (ROIC)

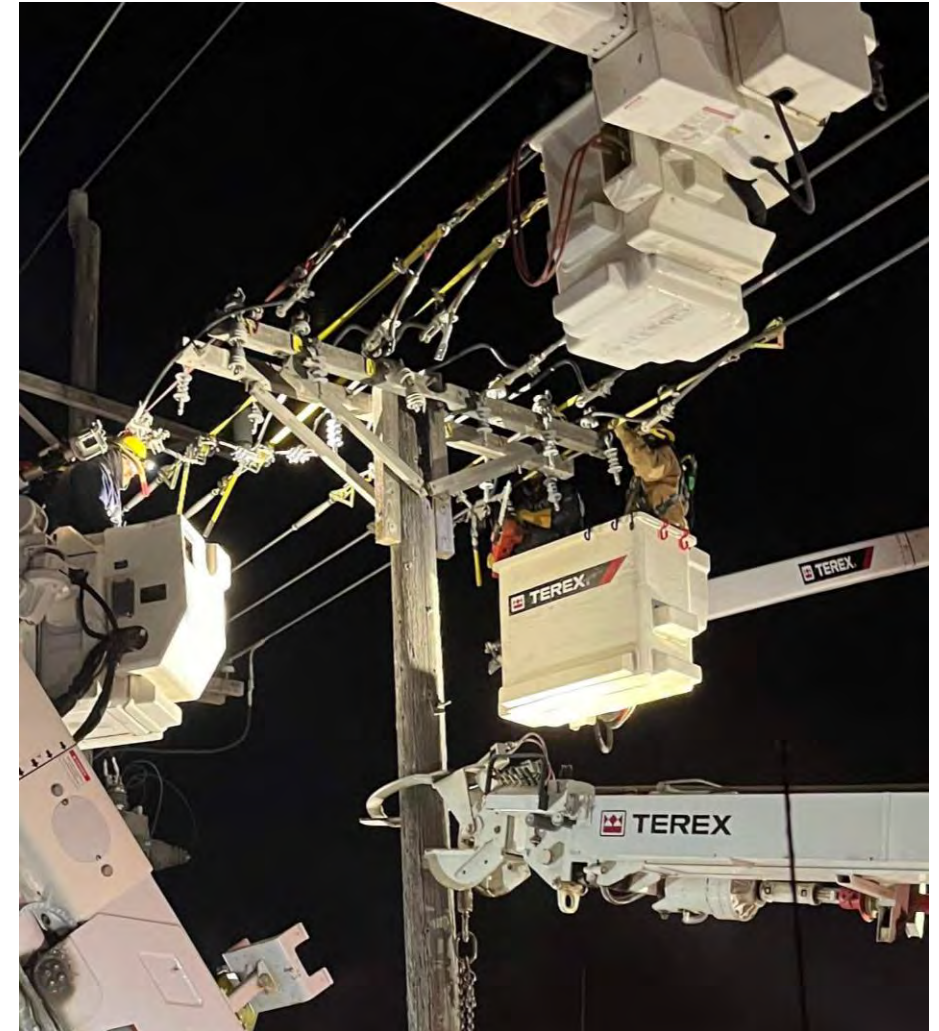

Zero Harm Culture and Terex Values

Safe companies
are the best
companies



Total Recordable Incident Rate (TRIR)

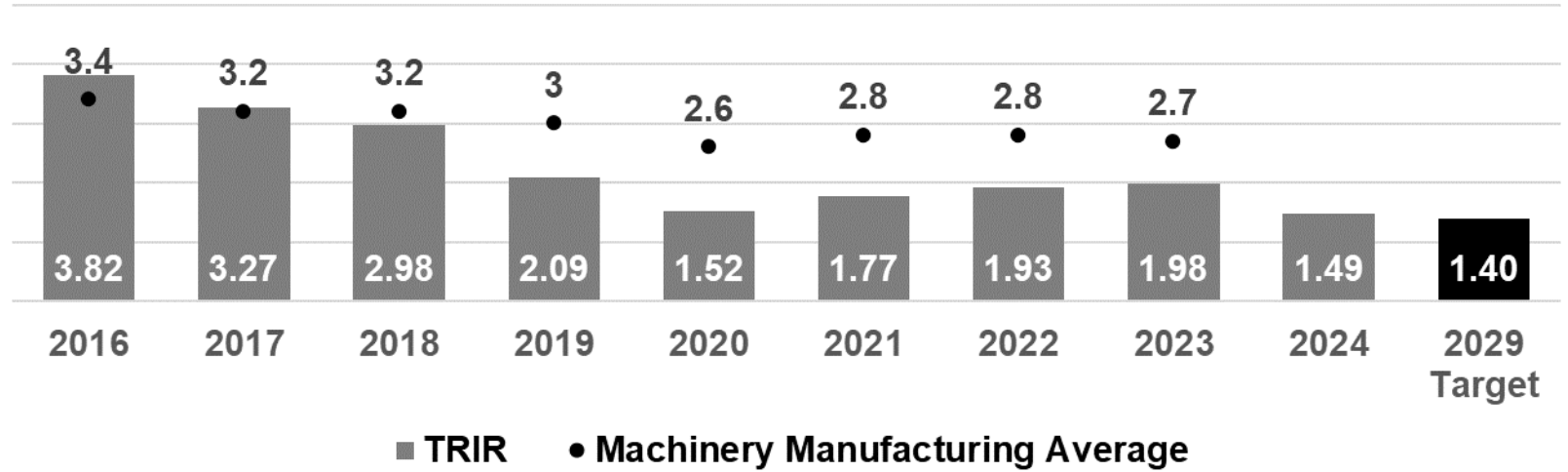

TEREX WAY VALUES

- Integrity
- Respect
- Improvement
- Servant Leadership
- Courage
- Citizenship

A STRONG COMPANY CULTURE

- We guide team members' actions with all stakeholders, so the Company performs at the highest level.
- We drive our unwavering focus on Zero Harm safety, strong governance, Culture & Inclusion, responsible environmental stewardship, and support for the communities where we live and work.



Terex Executive Leadership Team



Simon A. Meester

President &
Chief Executive Officer



Jennifer Kong-Picarello

SVP &
Chief Financial Officer



Pat Carroll

President,
Environmental Solutions



Joshua Gross

President,
Aerials



Kieran Hegarty

President,
Materials Processing



R. Mark Cox

SVP,
Corporate Development



Amy J. George

SVP, Chief Human
Resources Officer



David Jutcawitz

SVP,
Chief Digital Officer



Scott J. Posner

SVP, General Counsel
& Secretary



Kevin Trimmer

SVP,
Terex Operating System

We Want to be the Best Company to Work For

Best companies
focus on people

Focused on attracting, developing, supporting and listening to our team.



LinkedIn Learning:
Everyone has the right to pursue
Personal Development



Everyone Matters:
Everyone should feel valued,
listened to and appreciated



Continuous Improvement:
Management acts on feedback
you give us each year

Our Commitment to a Sustainable Future



Environmental Stewardship

- Innovating Environmentally Friendly Products
- Operating in an Environmentally Responsible Manner
- Most Terex Models are Offered as Electric or Hybrid Electric
- Targeting 25% GHG Emission Reduction by 2029



Commitment to Social Responsibility

- Engaging and Developing Team Members
- Supporting Our Communities
- Ensuring a Positive Culture of Inclusion
- Focusing on Zero Harm safety



Strong Governance

- Engaged Independent Board of Directors
- Responsible, Ethical Leadership

Quick Facts About Terex

Origin
1933

2024 Net Sales
\$5.1B

Number of Team Members
11,000

Major Facilities – North America
17

Major Facilities - Global
35

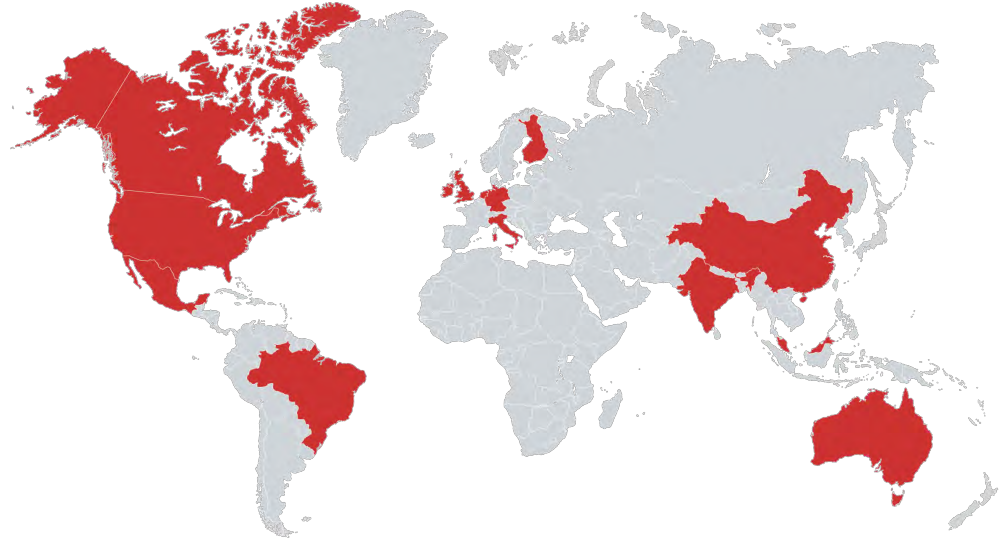

Terex Sales by Geography

- North America
- Western Europe
- Asia Pacific
- Rest of World

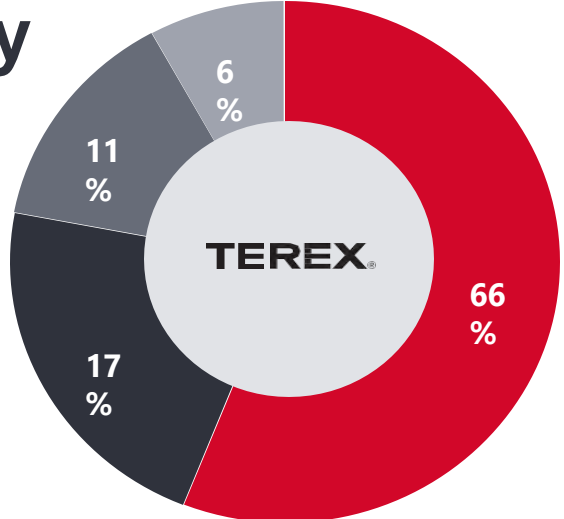

*FY 2024

Terex Locations Around the World

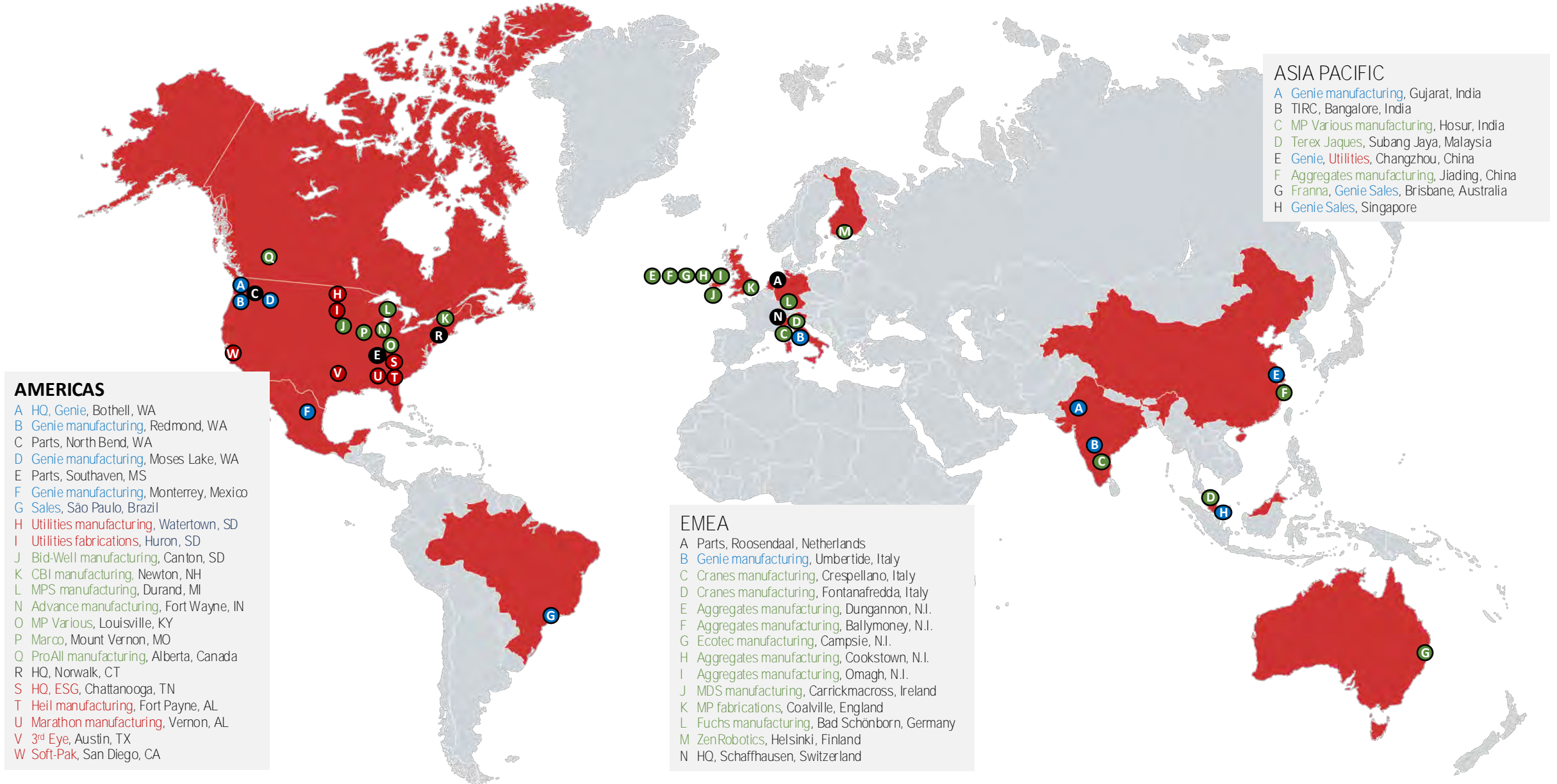

- AMERICAS**
- A HQ, Genie, Bothell, WA
 - B Genie manufacturing, Redmond, WA
 - C Parts, North Bend, WA
 - D Genie manufacturing, Moses Lake, WA
 - E Parts, Southaven, MS
 - F Genie manufacturing, Monterrey, Mexico
 - G Sales, São Paulo, Brazil
 - H Utilities manufacturing, Watertown, SD
 - I Utilities fabrications, Huron, SD
 - J Bid-Well manufacturing, Canton, SD
 - K CBI manufacturing, Newton, NH
 - L MPS manufacturing, Durand, MI
 - N Advance manufacturing, Fort Wayne, IN
 - O MP Various, Louisville, KY
 - P Marco, Mount Vernon, MO
 - Q ProAll manufacturing, Alberta, Canada
 - R HQ, Norwalk, CT
 - S HQ, ESG, Chattanooga, TN
 - T Heil manufacturing, Fort Payne, AL
 - U Marathon manufacturing, Vernon, AL
 - V 3rd Eye, Austin, TX
 - W Soft-Pak, San Diego, CA

- EMEA**
- A Parts, Roosendaal, Netherlands
 - B Genie manufacturing, Umbertide, Italy
 - C Cranes manufacturing, Crespellano, Italy
 - D Cranes manufacturing, Fontanafredda, Italy
 - E Aggregates manufacturing, Dungannon, N.I.
 - F Aggregates manufacturing, Ballymoney, N.I.
 - G Ecotec manufacturing, Campsie, N.I.
 - H Aggregates manufacturing, Cookstown, N.I.
 - I Aggregates manufacturing, Omagh, N.I.
 - J MDS manufacturing, Carrickmacross, Ireland
 - K MP fabrications, Coalville, England
 - L Fuchs manufacturing, Bad Schönborn, Germany
 - M ZenRobotics, Helsinki, Finland
 - N HQ, Schaffhausen, Switzerland

- ASIA PACIFIC**
- A Genie manufacturing, Gujarat, India
 - B TIRC, Bangalore, India
 - C MP Various manufacturing, Hosur, India
 - D Terex Jaques, Subang Jaya, Malaysia
 - E Genie, Utilities, Changzhou, China
 - F Aggregates manufacturing, Jiading, China
 - G Franna, Genie Sales, Brisbane, Australia
 - H Genie Sales, Singapore

2025-2029 Strategic Summary



Deliver the Highest ROI to our global customers across an **Optimized Portfolio** by driving **Operational Transformation** through a common **Terex Operating System**

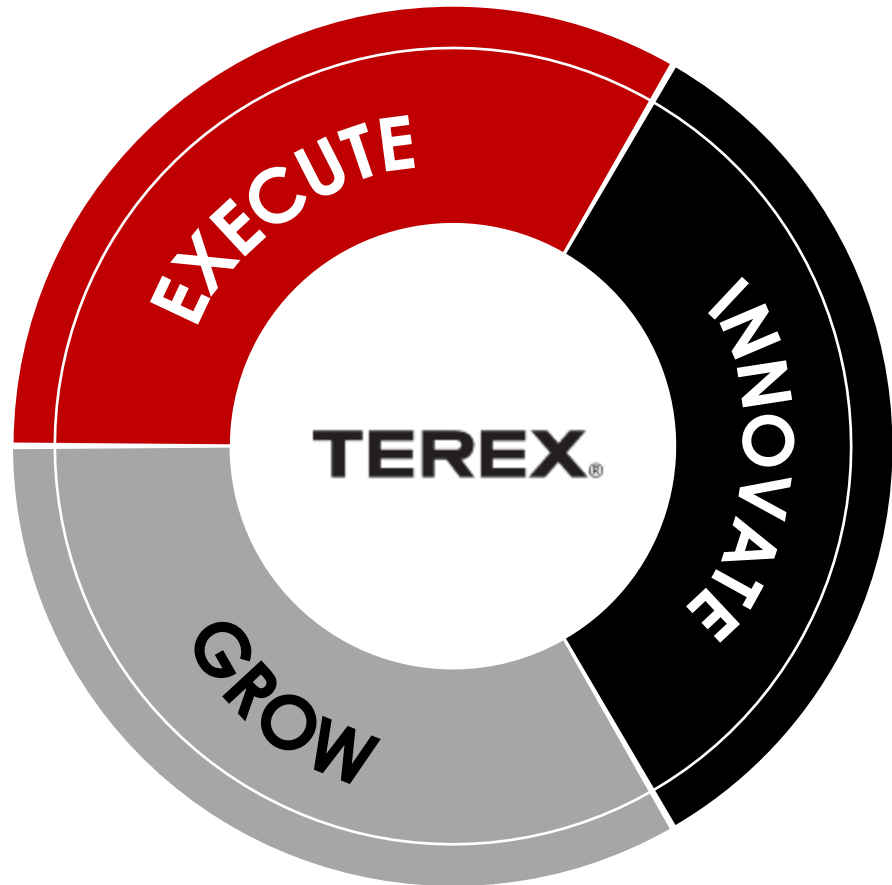

Execute

- ✓ Safety & Culture
- ✓ Talent Development, Engagement & Inclusion
- ✓ Terex Operating System

Innovate

- ✓ New Product/Technology Development
- ✓ Productivity, Synergies, Fixed Cost
- ✓ Digital Transformation

Grow

- ✓ Organic through Product/Market/Channel, Wallet Share
- ✓ Inorganic through Portfolio Optimization
- ✓ Focus on Waste/Recycling, Parts & Digital

Our Business Segments

We make products that help our customers to be more successful, more efficient, and more productive.

Environmental Solutions

Sustainable innovations that are transforming the waste and electric utility industries.

Materials Processing

Portfolio of brands that serve the Aggregates, Environmental, Concrete, Handling, and Lifting industries.

Aerials

Quality equipment, service and support for safe, productive work at height.



A family of brands committed to your success





Heil - A history of innovation since 1901

Heil® ranks among the global leaders in manufacturing ultra-durable, highly productive, custom-configured garbage trucks and Connected Collections technology, aimed at minimizing Total Cost of Collection (TCC) for customers.

Known for their legendary productivity, longevity, maintenance simplicity, and safety, Heil stands out in the waste industry, with leading customer service, top-tier training, and exceptional post-sale support.



Heil - Innovative Refuse Collection Vehicle Solutions



Front Loaders



Automated Front Loaders



EV Automated Side Loaders



Automated Side Loaders



Rear Loaders



CNG Refuse Trucks



Marathon® - Industry-Leading Compaction & Recycling Equipment

Marathon RamJet® compactors have been the industry standard for quality and innovation for more than 40 years.

In addition to waste handling products, Marathon offers a wide range of baling solutions used in recycling and scrap processing operations, as well as conveyor and MRF systems.

Marathon Connected Balers and Connected Compactors offer seamless integration of equipment and technology, providing invaluable asset data, including fullness, bale weights, status & working condition, and more.



3rd Eye - Leading camera systems and technology

3rd Eye® provides real-time Vehicle Function/ Route Performance Analytics and also uses state-of-the-art camera systems to capture and document in-cab and external events to improve the safety, reliability, and profitability of collection fleet operations.



3RD EYE®

3rd Eye Solutions

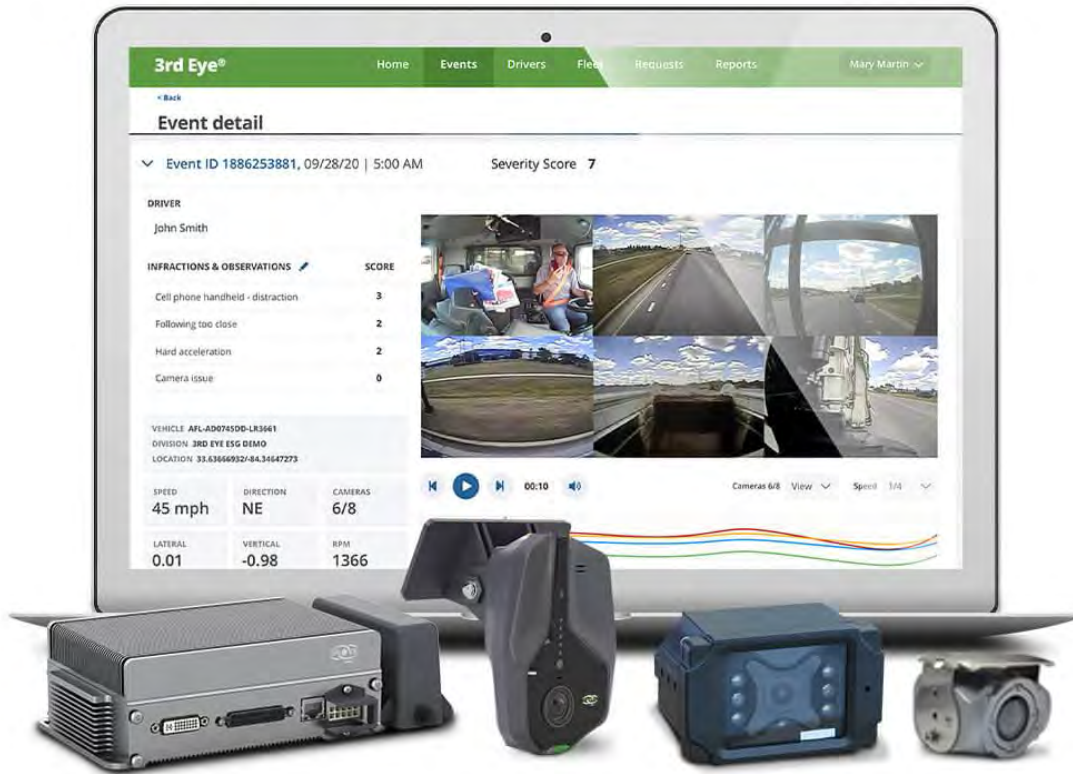

Driver Education & Development



Fleet & Asset Tracking



Positive Service Verification



Fleet & Asset Health



Route Contamination Detection



Facility Contamination Detection



Overage Detection

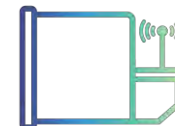

Connected Compactors



Connected Balers

Marathon - Industry-Leading Compaction & Recycling Equipment



Self-Contained Compactors



Stationary Compactors



Auger Compactors



Transfer System Compactors



HD Vertical Balers

TEREX®



Two-Ram Balers



Horizontal Balers



Certified Remanufactured

Soft-Pak - Leading waste industry software solutions

Soft-Pak® is a leading software provider of back-office, route management, and CRM solutions to the waste and recycling industry. Combined with its in-cab tablet-based applications, Soft-Pak provides refuse fleets with comprehensive, customer-facing solutions that allow owners/ operators to make better decisions.

Soft-Pak is an integral part of the Environmental Solutions Group Connected Collections Technologies offerings.



Soft-Pak Solutions



MOBILE-PAK®



MAP-PAK®

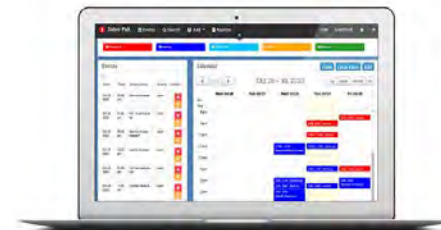

SALES-PAK®



SCALE-PAK®

Connected Collections

ESG products feature groundbreaking technology solutions that seamlessly integrate vehicle, operator, and customer data.

This interconnected Connected Collections® ecosystem provides unparalleled insights that enhance safety, efficiency, and profitability, while directly linking fleets to their customers.





Curotto-Can – Innovation That Impacts Bottom Lines

The Curotto-Can® revolutionizes waste management by upgrading commercial front loaders into high-capacity residential refuse collection vehicles through the addition of an automated carry can.

This versatile system supports "take all" and cart-based routes, seamlessly switching to commercial pickups, boosting safety and allowing for mixed residential and commercial routes.

The **Curotto-Can**®
The Future of Automated Collection



Curotto-Can Products



Automated Carry Can



300 Gallon Gripper



Commercial Gripper



Bayne – Premium Lift Systems

Bayne® Premium Lift Systems is the leading supplier of cart tippers and carry cans in the waste industry.

Best known for its exclusive Thinline® lift with rack and pinion actuator, Bayne also supplies lift systems for industrial use, including compactor and baler loading systems. Bayne's lift systems are used in industrial plants, hospitals, shopping centers, food processing plants, and universities.



Bayne Products



Refuse Truck Lifters



Compactor Lifters



Commercial/Industrial Lifters



Food Service Lifters

Parts Central – Quality OEM Parts for All ESG Brands

Parts Central® provides the highest-quality, genuine OEM replacement parts for all ESG product lines.

In addition, Parts Central carries a wide array of FEN-X OEM remanufactured parts, and convenient OEM parts kits and assemblies, which simplify maintenance of Heil, Marathon, and Curotto-Can products.





Parts Central Products



Genuine OEM Parts for All ESG Brands



FEN-X OEM Remanufactured Components

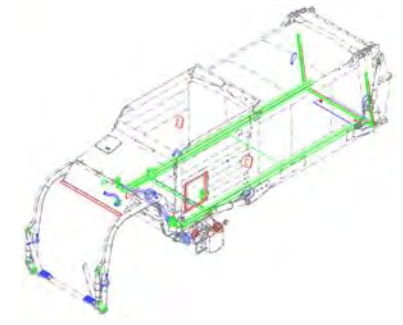

Parts Kits/Assemblies

Nextelligence - Comprehensive Training Programs

Nextelligence® training helps technicians take their knowledge and operational efficiency to the next level with comprehensive training programs for Heil, Marathon, and 3rd Eye products.

Our curriculum is designed to empower technicians with deep technical knowledge, advanced troubleshooting skills, as well as improved repair and maintenance abilities.

 **Nextelligence**
Connected-Tech Training



BRONZE



SILVER



GOLD



PLATINUM



Terex Utilities: Overview



**Pioneers of Innovation
for More Than 80 Years**

Terex Utilities: Product Portfolio



Digger Derricks

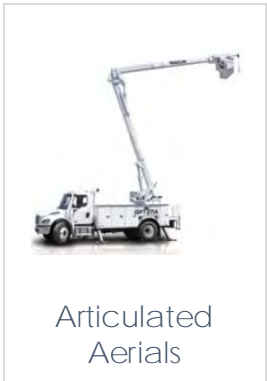

Articulated Aerials



Telescopic Aerials

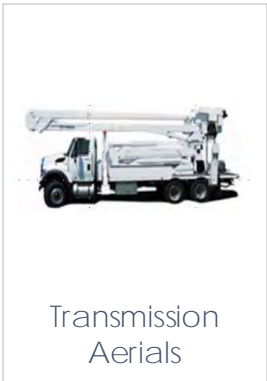

Transmission Aerials

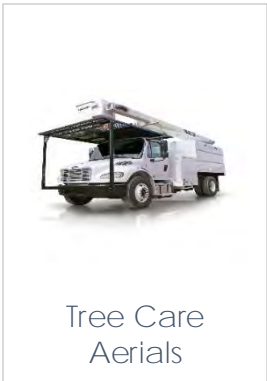

Tree Care Aerials

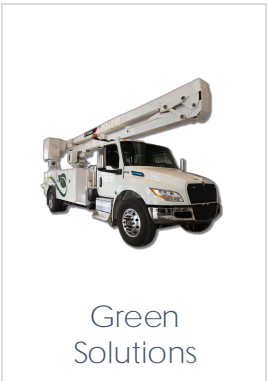

Green Solutions

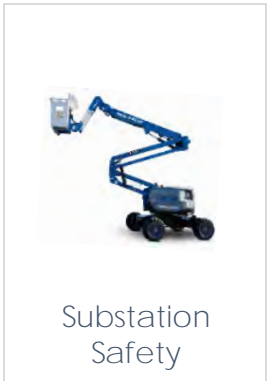

Substation Safety

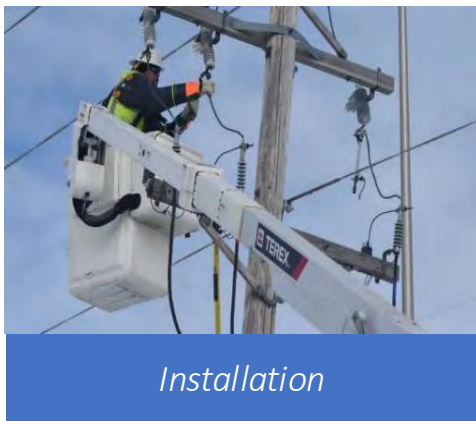

Installation



Upgrades

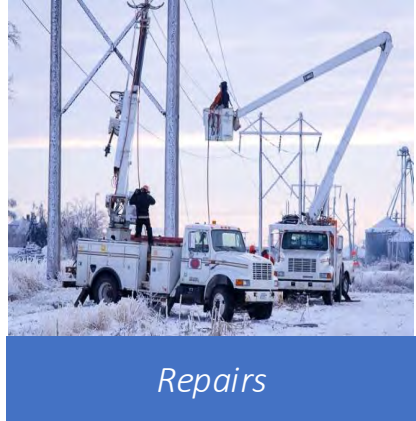

Repairs

Terex Utilities: Long Track Record of Purposeful Innovation



- **Industry's first** all-electric Utility Truck
- Leverages **Viatic Smart PTO** and Navistar's electric chassis
- **Extending to other models**



- Genie/Utilities collaboration
- Improves **safety in electrical substations**
- Exploring **potential in other applications**



- **Digital tools** enhance customer experience
- eCom integration **enables parts fulfillment**

Service and Parts Overview

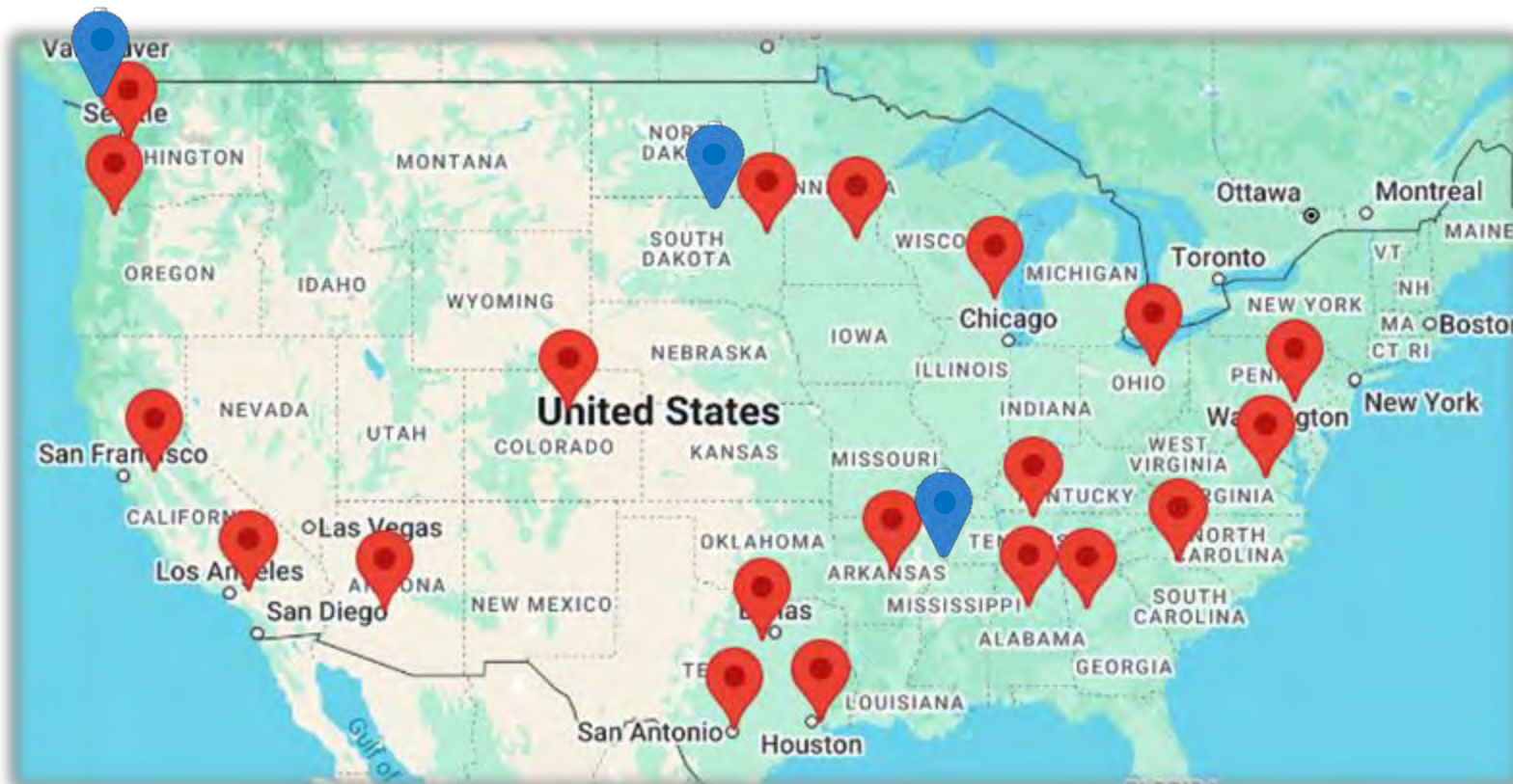

Full-Service Facility



Parts Distribution Center

Terex is ready to keep your equipment ready ... with 3 Parts Distribution Centers, 20 Branch Locations, >200 Technicians, and Nationwide Field Service Support

BUILT. DIFFERENT.

Terex Services: Service and Support

20 Service Branch locations across the U.S.

- Full-service repair facilities
- Terex OEM factory trained service techs
- Fluid power certified
- Certified welders

Nationwide Field Service

- Experienced mobile field service techs with fully equipped and stocked trucks
- Maintenance & Repair Services
- Service Agreements

Parts

- Centrally located Parts warehouses
- Myparts.terex.com



Terex Services: One Shop Stop

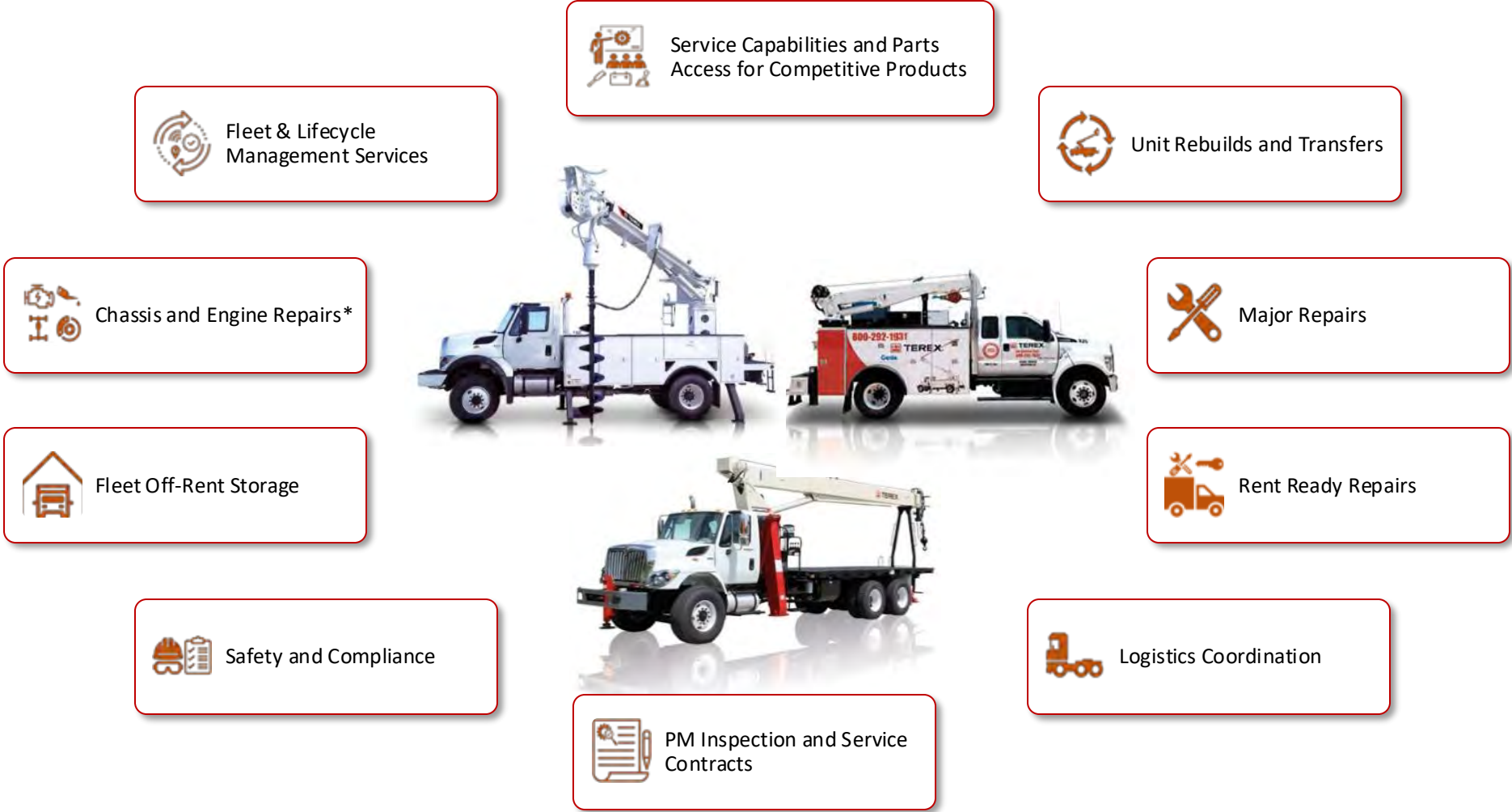

Regional Parts Centers

- Southaven, MS (Memphis, TN)
- North Bend, WA
- Watertown, SD
- Pull parts from any Branch or Field Truck as well





Service Training:

Customized Customer Training; Regional Service Schools



Hands-On:

Experience operation and application of equipment in real world situations

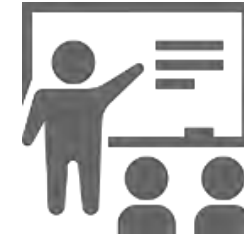

Fluid Power Society Certification:

Offered by the International Fluid Power Society



NCCCO Digger Derrick Operation Certification



The Edge – Operator Safety Training



Master Mechanic Learning Center

Genie® Nearly 60 Years of Quality



Genie®

QUALITY ^{BY} DESIGN

Portfolio of Products

Delivering quality through application expertise and manufacturing excellence

5

5

4

1

5

MACHINES A YEAR

2

7

7

UNITS PER DAY

7

3

MODELS

24/7

GLOBAL PRODUCTION

Material Lifts

Compact, lightweight and easy to transport



Aerial Work Platforms

Convenient and cost effective



Scissor Lifts

Elevated efficiency that's easy to maneuver



Telescopic Boom Lifts

Greater horizontal outreach with precise positioning



Articulating Boom Lifts

Up, out and over reach for hard-to-access workspaces



Telehandlers

Rugged design and performance for outdoor material handling



Established Player, Global Leader



Since 1966
Keeping People
Safe at Height



Leading Position
in Most Markets



100+ Countries
Global & Competitive
Footprint

Competitive Strengths

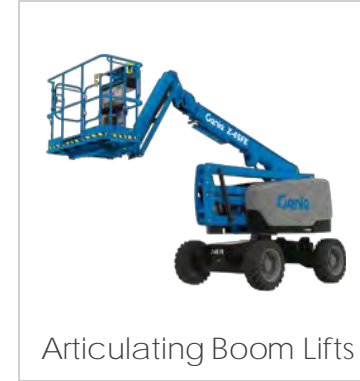

Our Brand

- Globally known for quality and industry leadership
- Extensive experience developing, testing, validating and marketing products and solutions that keep people safe while working at height, while delivering attractive return on assets

Our Product

- Wide, deep and broad product portfolio
- Quality and purpose-driven innovation that drives greater value

Our Support

- Expert aftermarket service and support
- Approximately 60,000 connected assets providing actionable feedback

Application Highlights – Boom Lifts

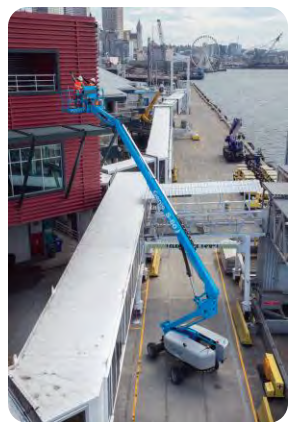
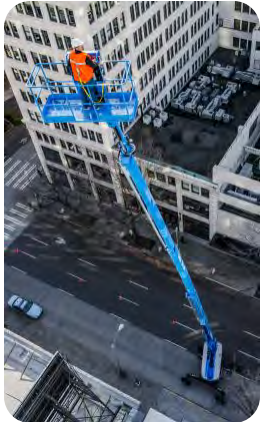

Telescopic Boom Lifts

Greater horizontal outreach with precise positioning

Common Applications:

- ➔ Commercial construction and general maintenance
- ➔ Road and bridge work, and steel erection, oil and gas industry, and the entertainment industry
- ➔ High-reaching tasks

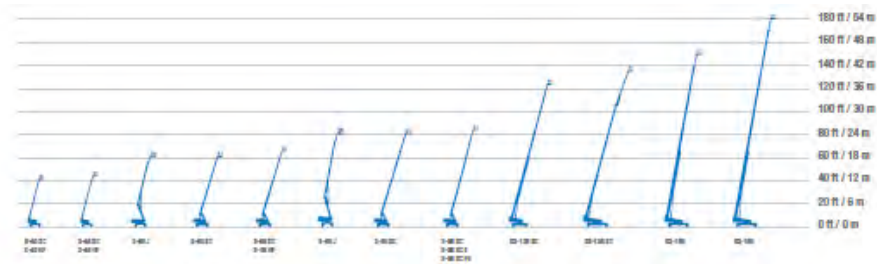

At a Glance

S° = Genie® Telescopic Boom lift

Example: S°-65 XC™ (65 ft / 19.80 m) floor height; represents a 60 ft / 18.30 m boom extended by a 5 ft / 1.52 m jib. XC™ = Xtra Capacity™

Ex: SX™-180 = Super boom family

Ex: S°-60 J (Standard 5 ft jib included)

XC = Xtra Capacity

FE = Fuel Electric (Hybrid)

TraX = **“Four-point” track drive system**

- The first letter stand for the type of platform, the first number for the floor height in feet (ft), and the unit 5 added to each full ten corresponds to the 5 ft (1.52 m) jib.
- Also known as straight booms, mobile elevating work platforms (MEWPs), and aerial work platforms (AWPs)

Articulated Boom Lifts

Up, out and over reach for hard-to-access jobs

Common Applications:

- ➔ Narrow, electric options for indoor applications in tight workspaces
- ➔ FE hybrid booms for indoor & outdoor versatility
- ➔ XC booms for heavy-lifting tasks
- ➔ TraX booms for challenging or sensitive ground conditions

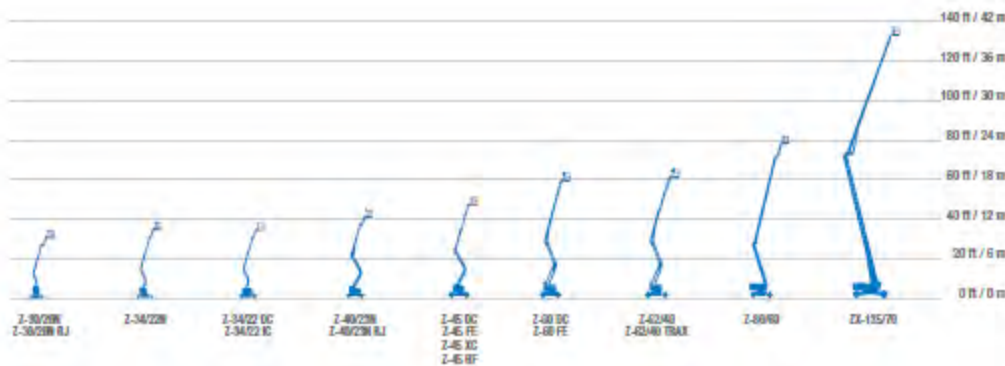

At a Glance

Z[®] = Genie[®] Articulated Boom lift

Example: Z[®]-45/25 DC (45 ft / 13.87 m) floor height; (25 ft / 7.62 m) horizontal reach; (DC = electric)

XC[™] = Xtra Capacity[™]

FE = Fuel Electric (Hybrid)

TraX = **“Four-point” track drive system**

- The first letter is the type of aerial platform, the first number is the floor height in feet (ft), and the second number is the reach in feet (ft).
- Also referred to as: Z-arms, Z's, articulating booms, tilt booms, cherry picker, aerial work platforms (AWP), mobile elevating work platform (MEWP)

Application Highlights – Scissor Lifts



Scissor Lifts

Elevated efficiency that's easy to maneuver

Common Applications:

- ➔ E-Drive Slab – HVAC, maintenance and construction, data centers, warehouse, painting, drywall
- ➔ Rough terrain – general construction, maintenance and installation, rugged worksites



In late 2024, Genie launched six new, future-ready Next-Generation Genie GS Scissor Lifts, which are designed for quality, productivity and a low total cost of ownership.

At a Glance

GS™ = Genie® Scissor Lift

Example: GS™-1932 (19 ft / 5.79 m) floor height; (32 in / 81 cm) machine width

Ex: GS™-2669 RT (26 ft / 7.9 m) floor height; (69 in / 1.75 m) machine width; (RT = Rough Terrain)

- The first two letters stand for the type of lift, the first set of two digits for the floor height in feet (ft), and the second set of two digits for the width of the machine in inches (in).
- Also referred to as: scissor lift, vertical elevator, mobile elevating work platform (MEWP), and self-propelled aerial work platform (AWP)

GS Slab Scissor Lifts

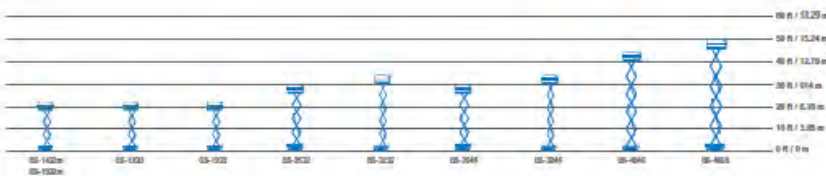

GS RT Scissor Lifts

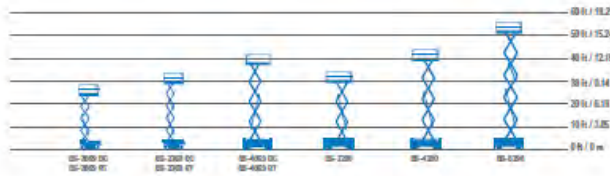

Application Highlights – Telehandlers



Telehandlers (ANSI)

Outstanding design and performance

Common Applications:

- ➔ Outdoor maintenance and construction, road and bridge work, steel erection and exterior finishing
- ➔ Pick-and-carry applications (GTH-1044 and GTH-1244)
- ➔ Wide range of attachments expands jobsite versatility (i.e. auger attachment)

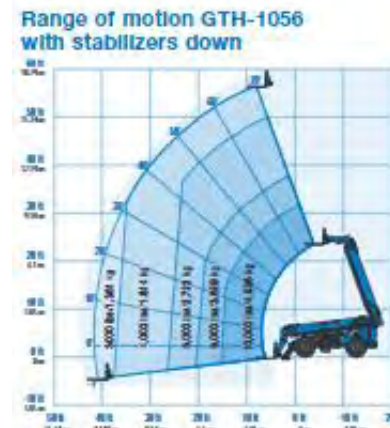
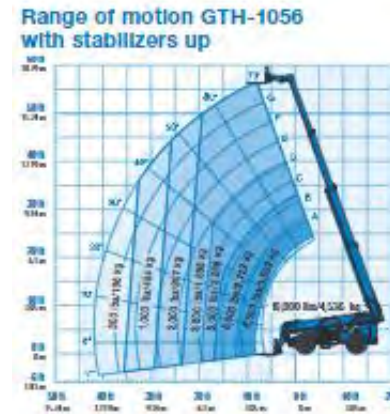

At a Glance

GTH™ = Genie® Rough Terrain Telehandlers

Example: GTH®-5519 (19 ft / 5.79 m) max lifting height; (5,511 lb / 2,500 kg) max lifting capacity

Ex: GTH™-1244 (44 ft 7 in / 13.59 m) max lifting height; (12,000 lb / 5,443 kg) max lifting capacity

- The three letters stand for Genie Tele Handlers. The first number is the lifting max capacity followed by the lifting height max.
- Telehandlers deliver the benefits of both a forklift and a crane, and a range of compatible attachments makes them even more versatile.

Application Highlights – Material Lifts



Material Lifts

Compact, lightweight and easy to transport

Common Applications:

- ➔ Plumbing and HVAC installation
- ➔ Manufacturing facilities and warehouses
- ➔ Lighting and sound equipment (SuperTower™)



At a glance

GH = Genie Super Hoist

GL = Genie Lift

SLC = Genie Superlift Contractor

SLA = Superlift Advantage

- Highly portable for a variety of indoor applications.
- Can be loaded onto a truck by one person
- Can lift loads as heavy as 1,000 lb / 454 kg (SLA-5 and SLA-10)
- Max lift height of 26 ft 0.5 in / 7.94 m (SLA-25)

Application Highlights – Aerial Work Platforms



Aerial Work Platforms

Convenient and cost effective

Applications:

- ➔ Light-duty interior construction
- ➔ Inside maintenance and cleaning
- ➔ Hanging signs or decorations

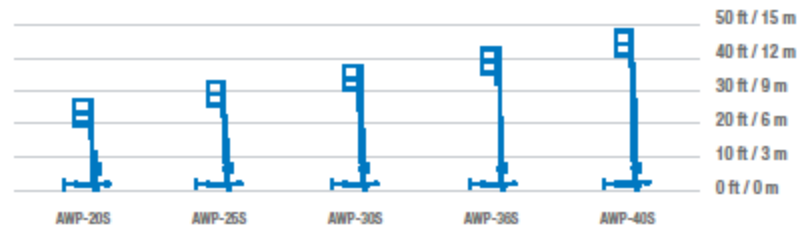

About

Max lifting capacity of 350 lb / 159 kg (multiple models)

Max working height of 46 ft 3 in / 14.30 m (AWP-40S)

- Lightweight with a compact size
- Easily set up by one person in minutes
- Also known as manlifts, personnel lifts, push-arounds, Mobile Elevating Work Platforms (MEWPs), and AWP

Materials Processing: Specialized, Diversified Business Portfolio

Aggregates



Mobile, modular, portable, and static **solutions** to support crushing, screening, washing, recycling and conveying applications for the world's minerals, aggregates and construction industries.

Environmental



Mobile, stationary and modular recycling **solutions** for grinding, shredding, screening, separating and sorting to recycle and repurpose a wide variety of waste material and contribute to the circular economy.

Concrete



Concrete mixing and paving **solutions** to support concrete delivery and heavy highway construction.

Handling



Handling and conveying **solutions** to move material efficiently and cost-effectively.

Lifting



Tower, rough terrain and pick and carry crane **solutions** to support multiple applications where speciality lifting is required.



Aggregates

- ✓ **#1** globally in mobile crushing & screening
- ✓ **#1** globally in heavy-duty trommels
- ✓ **Top 3** in other categories
- ✓ Recent addition of **MAGNA** for large volumes



AGGREGATE BRANDS





Aggregates

Applications

- **Comprehensive** range of applications
- Mobile, modular, portable and static solutions
- Decades of engineering, design and manufacturing **excellence**
- Supporting distribution network and end customers **daily** through applications expertise, parts and service
- Marco provides bulk material handling solutions for the concrete, aggregate and barge loadout industries with a standard and built for purpose range of equipment



APPLICATIONS

- ✓ Mining & Quarrying
- ✓ Road & Rail Construction
- ✓ Land Clearing/Demolition
- ✓ C&D Recycling
- ✓ Washing & Water Management
- ✓ Fracking/Frac Sand
- ✓ Green Waste/Compost
- ✓ Abrasive Rock & Mineral Processing



Aggregates

Product Lines



Jaw Impactor Cone Inclined Scalping Horizontal Portable Conveyor



Jaw Impactor Cone Inclined Scalping Horizontal Conveyor



Jaw Impactor Scalping Shredder Inclined Conveyor



Jaw Cone Horizontal Scalping Trommel Conveyor



Impactor Roller Grizzly Screens



Aggregates

Product Lines



Modular



Classifying



Scrubbing



Screening



Feeding



Stacking



Water Management



Greenline



Tracked Trommels



Static Trommels



Recycling Trommels



Conveyors



Tracked Stackers



Wheeled Stackers



Tracked Feeders

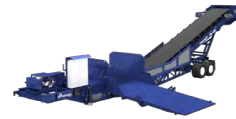

Bulk Reception Feeders



Telescopic Conveyors and Ship Loaders



Dockside Reception Hoppers



Concrete Industry Feeders



Static Conveyors



Portable Conveyors



Custom Projects



Aggregates

Product Lines

CANICA[®]
A TEREX BRAND



Portable VSI Crushers



Static VSI Crushers



Modular VSI Crusher

Cedarapids[®]
A TEREX BRAND 1923-2023

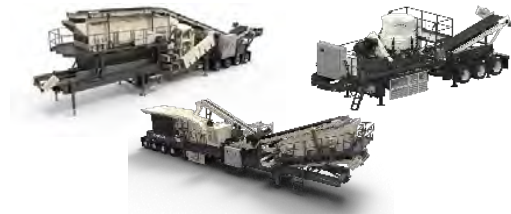

Portable
Jaw, Cone HIS, VSI, Screen,
Wash Plant & Rip Rap

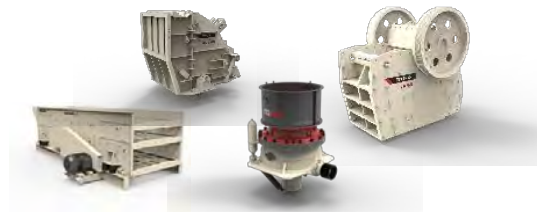

Static
Jaw, Cone Crusher, Crusher,
Screen, & Feeder



Modular
Jaw Crusher, Cone Crusher,
Screen & Surge Bin

1921 - 2021
SIMPLICITY[®]
A TEREX BRAND



Portable
Screens

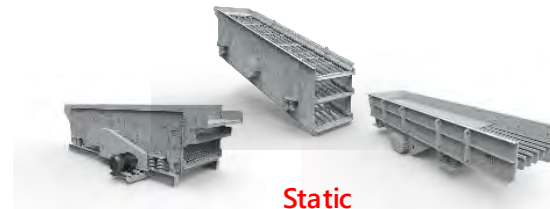

Static
Horizontal & Incline Screens
Vibrating Feeders



Modular
Screens



Environmental

- ✓ First environmental business established in **2015**
- ✓ Now **#3** globally in mobile wood & waste processing
- ✓ Recent entry into stationary systems
- ✓ New addition of Green-Tec – tree care and vegetation management solutions

Circular economy driving demand

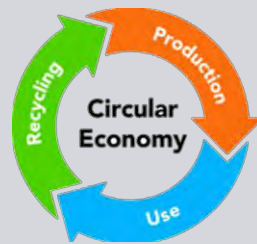

ENVIRONMENTAL BRANDS

TEREX®

ECOTEC



GREEN-TEC™
A TEREX BRAND

TEREX®

RECYCLING
SYSTEMS

ZENROBOTICS™
A TEREX BRAND





Environmental

Applications

- **Comprehensive** range of mobile grinding, shredding, screening, separating and processing equipment
- **Enormous** growth sector
- Product portfolio continuing to grow to offer **“one stop shop”** for recycling needs



APPLICATIONS

- ✓ MSW Processing
- ✓ Construction & Demolition Waste
- ✓ Commercial & Industrial Waste
- ✓ Green Waste/Compost
- ✓ Biomass
- ✓ Land Clearing
- ✓ Forestry Debris
- ✓ Saw Mills
- ✓ Pulp Mills
- ✓ Biomass to Energy Plants
- ✓ Pellet Mills
- ✓ Wood Pellet Production
- ✓ Coal
- ✓ Incineration Plants
- ✓ Tree Care
- ✓ Vegetation Management



Environmental

Product Lines



Shredders



Screens



Material Handlers



Conveyors



Separators



A TEREX BRAND



Horizontal Grinders



Wood Chippers



Flail Debarkers



Screens



Conveyors



Attachments



A TEREX BRAND



Tree Care Chippers



Biomass Chippers



Tree Handlers



Trommels



Crawler Booms



Shredders



Environmental

Product Lines



Feeders



Conveyors



Trommels



Screens



Picking Stations



Shredders



Separators



Heavy Picker



Fast Picker

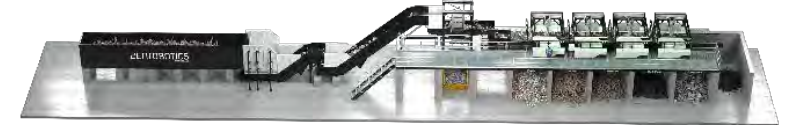

Standalone System



Concrete

- ✓ #1 or #2 in N.A. Concrete Categories
- ✓ Recent addition of ProAll
- ✓ Well-positioned to support increased investments in infrastructure



CONCRETE BRANDS

ADVANCE[®]
A TEREX BRAND

 **PROALL**[®]
A TEREX BRAND

BIDWELL[®]
A TEREX BRAND



Concrete

Applications

- **Comprehensive** range of concrete mixers and concrete paving machines
- Advance develops front and rear discharge concrete mixers
- Bid-Well manufactures **versatile** and **specialized** concrete paving machines for the heavy and highway construction market
- Addition of ProAll to grow in an adjacent concrete category (volumetric mixers)



APPLICATIONS

- ✓ Road & Rail Construction
- ✓ Airport Runway Construction
- ✓ Tunnels
- ✓ Flatwork
- ✓ Bridge Construction
- ✓ Dams
- ✓ Slopes and Canals
- ✓ Bulk Material Leveling
- ✓ Overlays



Concrete

Product Lines

ADVANCE
A TEREX BRAND



Commander



Charger



Challenger



Mini-Mix

BIGWELL
A TEREX BRAND



Roller Paver



Bridge & Flatwork



Texture & Curing



Workbridge



Canal Paver

PROALL
A TEREX BRAND



P50



P75



P85



P85 Precast Mixer



P95



P95 Trailer



L60



L80



G95 Gunite Mixer



Handling

- ✓ #3 in Purpose-Built Material Handlers
- ✓ ProStack telescoping conveyors and hoppers

HANDLING BRANDS





Handling

Applications

- Comprehensive range of material handlers and conveyors
- Fuchs manufactures purpose-built material handlers for the waste, scrap, port and timber industries, plus tailor-made solutions to meet special requirements
- ProStack develops conveyors to address the needs of the bulk material handling and product stockpiling markets



APPLICATIONS

- ✓ Mining & Quarrying
- ✓ Land Clearing
- ✓ C&D Recycling
- ✓ Forestry/Forestry Waste
- ✓ Green Waste/Compost
- ✓ Bulk Material Handling
- ✓ Ports & Terminals



Handling

Product Lines



Waste Handling



Scrap Handling



Port Handling



Timber Handling



Customized Machines



Tracked Stackers



Wheeled Stackers



Tracked Feeders



Bulk Reception Feeders



Telescopic Conveyors and Ship Loaders



Dockside Reception Hoppers



Lifting

- ✓ #1 in Australia Pick & Carry Cranes
- ✓ Region specific leadership in rough terrain and tower and self-erecting cranes



LIFTING BRANDS





Lifting | Applications

- Comprehensive range of tower cranes, rough terrain cranes and mobile pick and carry cranes
- Tower cranes include self-erecting, hammerhead, flat top and luffing jib varieties, each with a wide range of sizes and capacities
- Rough terrain cranes provide excellent ground clearance and up to four steering modes, ensuring they can handle even the most rugged terrain
- Franna pick and carry cranes provide strength and easy operation to pick up heavy loads and steering flexibility to move in tight spaces

APPLICATIONS

- ✓ Oil & Gas
- ✓ Construction
- ✓ Mining
- ✓ Shipping & Logistics
- ✓ Material Handling
- ✓ Power Plants
- ✓ Machine Installation & Maintenance
- ✓ Infrastructure





Lifting

Product Lines



AT 15-3



AT 22



MAC 25-4



AT 40



Self Erecting



Hammerhead



Flat Top



Luffing Jib



RT Range



TRT Range

Terex Financial Services

Assisting in the **acquisition**
and **funding** of equipment

- ✓ Leasing Solutions
- ✓ Dealer Floorplan Solutions
- ✓ Fair Market Value Lease Solutions
- ✓ Structured Loans
- ✓ Loans/Hire Purchase
- ✓ Facilities
- ✓ Used Equipment
- ✓ Financing Asset Management
- ✓ Stock Inventory and Retail Inventory Offerings



For More Information



Additional information can be found at www.terex.com including:

- ▶ Investor information and resources
- ▶ Company news
- ▶ Product guide
- ▶ Career opportunities