

# TEREX®

## Company Profile



[WWW.TEREX.COM](http://WWW.TEREX.COM)

# Welcome

# Contents

**3.**  
Our Company

**4.**  
Our Purpose

**5.**  
Safety and Values

**6.**  
Executive Leadership  
Team

---

**7.**  
Talent & Inclusion

**8.**  
Sustainability

**9-10.**  
Geographical Footprint

**11.**  
Our Business Strategy

---

**12.**  
Our Business Lines

**13-29.**  
Environmental  
Solutions Group

**30-44.**  
Aerials - Genie

**45-52.**  
Terex Utilities

---

**53-71.**  
Materials Processing

**72.**  
Long-term Value

**73.**  
Terex Financial Services

**74.**  
Additional Information

# Our Company: Who We Are

Terex Corporation is a global industrial equipment manufacturer of materials processing machinery, waste and recycling solutions, mobile elevating work platforms (MEWPs), and equipment for the electric utility industry.

We design, build and support products used in maintenance, manufacturing, energy, minerals and materials management, construction, waste and recycling, and the entertainment industry.

We provide best-in-class lifecycle support to our customers through our global parts and services organization and offer complementary digital solutions designed to help our customers maximize their return on investment.

Certain Terex products and solutions enable customers to reduce their impact on the environment including electric and hybrid offerings that deliver quiet and emission-free performance, products that support renewable energy, and products that aid in the recovery of useful materials from various types of waste.

Our products are manufactured in North America, Europe, and Asia Pacific and sold worldwide.

**TEREX®**



# Our Purpose, Mission, and Vision

## Our Purpose

To help **improve the lives** of people around the world

---

## Our Mission

To provide **solutions to our machinery and industrial product customers** that yield superior productivity and return on investment

---

## Our Vision

- ✓ To be the **safest** and **best place to work** in the industry
- ✓ To be the **most customer-responsive** company in the industry, as determined by our customers
- ✓ To be the **most profitable** company in the industry, as measured by our return on invested capital (ROIC)

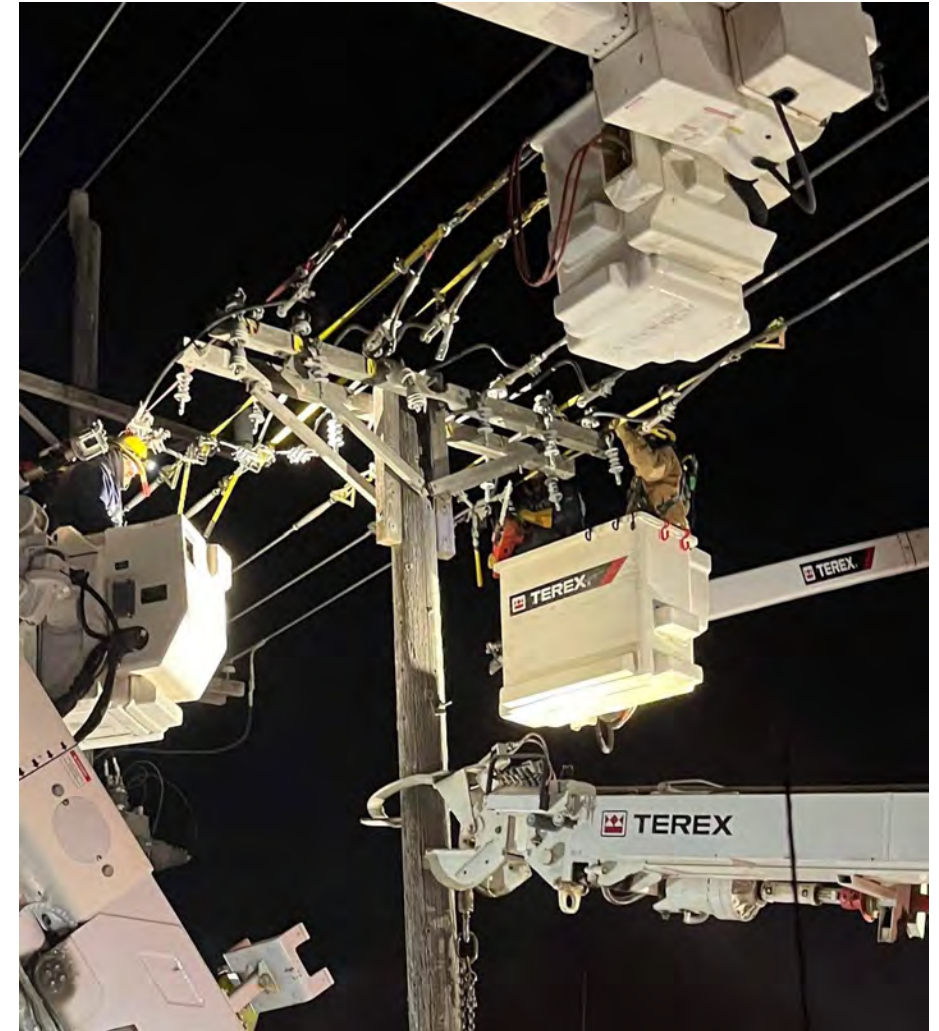

# Zero Harm Culture and Terex Values

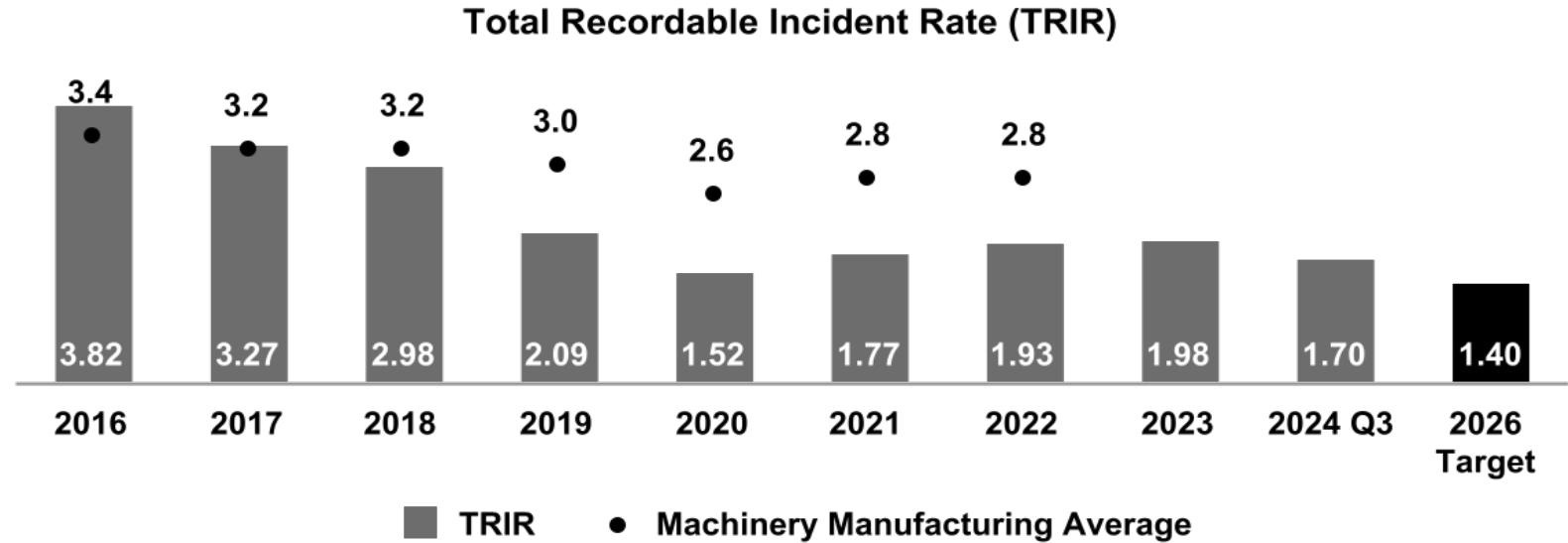

## TEREX WAY VALUES...

- Integrity
- Respect
- Improvement
- Servant Leadership
- Courage
- Citizenship

## A STRONG COMPANY CULTURE

- We guide team members' actions with all stakeholders, so the Company performs at the highest level.
- We drive our unwavering focus on Zero Harm safety, strong governance, Diversity, Equity & Inclusion, responsible environmental stewardship, and support for the communities where we live and work.



# Terex Executive Leadership Team



**Simon A. Meester**  
President &  
Chief Executive Officer



**Julie A. Beck**  
SVP &  
Chief Financial Officer



**Joshua Gross**  
President,  
Genie



**Kieran Hegarty**  
President,  
Terex Materials Processing



**R. Mark Cox**  
SVP, Corporate Development



**Amy J. George**  
SVP, Chief Human  
Resources Officer



**David Jutcawitz**  
SVP, Chief Digital Officer



**Scott J. Posner**  
SVP, General Counsel  
& Secretary



**Kevin Trimmer**  
SVP, Terex Operating System

# Team Members are Our Most Treasured Asset

We are committed to attracting, developing, supporting, and retaining talent.



Our strong and engaged team is dedicated to safe work practices



Inclusion means everyone feels valued, listened to, and appreciated



Our goal is to help team members reach their full potential

# Our Commitment to a Sustainable Future



## Environmental Stewardship

- Innovating Environmentally Friendly Products
- Operating in an Environmentally Responsible Manner
- Most Terex Models are Offered as Electric or Hybrid Electric
- Targeting 15% GHG Emission Reduction by 2024



## Commitment to Social Responsibility

- Engaging and Developing Team Members
- Supporting Communities
- Ensuring a Positive Culture of Inclusion
- Focusing on Zero Harm



## Strong Governance

- Engaged, Diverse, Independent Board of Directors
- Responsible, Ethical Leadership



# Geographically Diverse Businesses

## Terex Sales by Geography

- North America
- Western
- Europe Asia /
- Pacific Rest of World

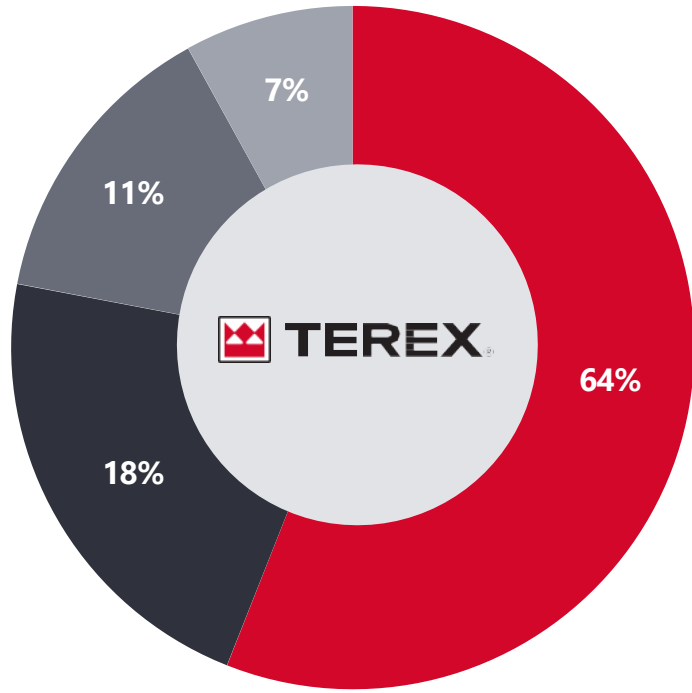

\*Q3 2024



# Geographically Diverse Operational Footprint

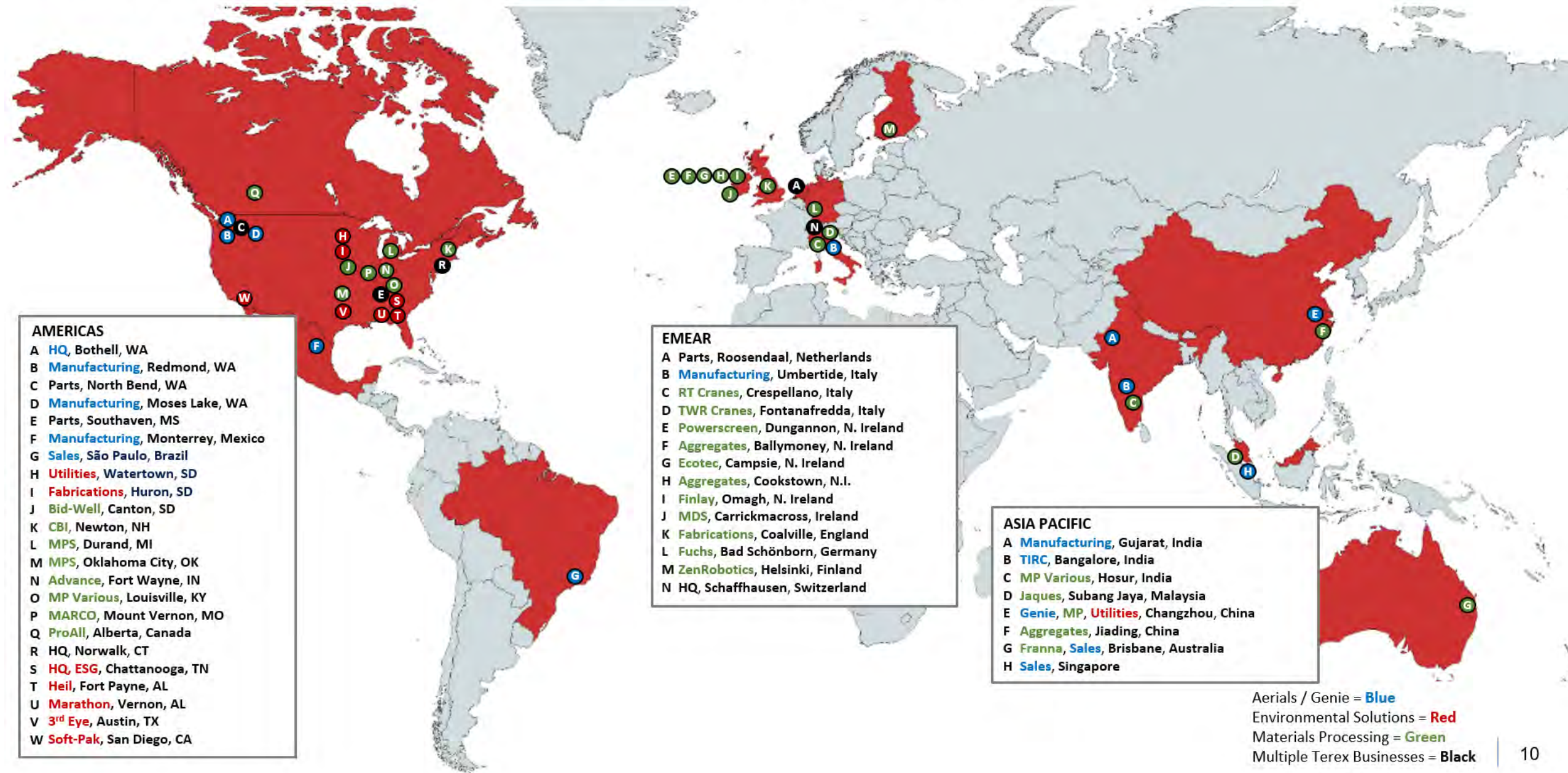

# 2025-2029 Strategic Summary



Deliver the Highest ROI to our global customers across an **Optimized Portfolio** by driving **Operational Transformation** through a common **Terex Operating System**

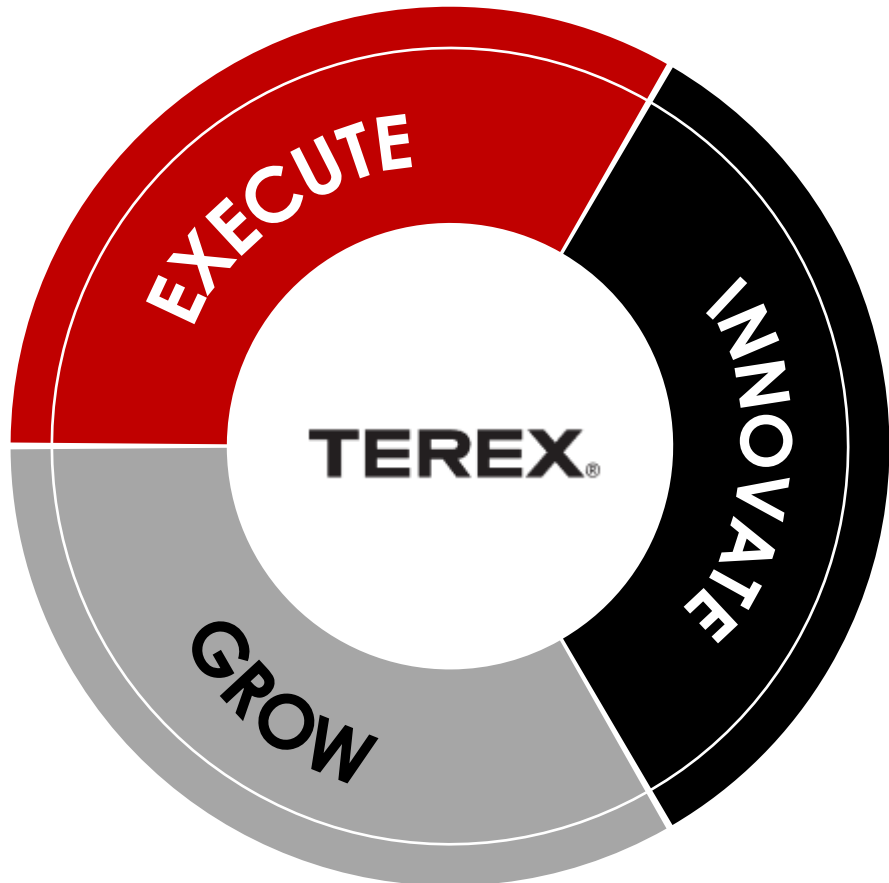

## Execute

- ✓ Safety & Culture
- ✓ Talent Development, Engagement & Inclusion
- ✓ Terex Operating System

## Innovate

- ✓ New Product/Technology Development
- ✓ Productivity, Synergies, Fixed Cost
- ✓ Digital Transformation

## Grow

- ✓ Organic through Product/Market/Channel, Wallet Share
- ✓ Inorganic through Portfolio Optimization
- ✓ Focus on Waste/Recycling, Parts & Digital

# Our Business Lines

We make products that help our customers to be more successful, more efficient, and more productive.



## A family of brands committed to your success





## **Heil - A history of innovation since 1901**

---

Heil® ranks among the global leaders in manufacturing ultra-durable, highly productive, custom-configured garbage trucks and Connected Collections technology, aimed at minimizing Total Cost of Collection (TCC) for customers.

Known for their legendary productivity, longevity, maintenance simplicity, and safety, Heil stands out in the waste industry, with leading customer service, top-tier training, and exceptional post-sale support.



## Heil - Innovative Refuse Collection Vehicle Solutions

---



Front Loaders



Automated Front Loaders



EV Automated Side Loaders



Automated Side Loaders



Rear Loaders



CNG Refuse Trucks



## Marathon® - Industry-Leading Compaction & Recycling Equipment

Marathon RamJet® compactors have been the industry standard for quality and innovation for more than 40 years.

In addition to waste handling products, Marathon offers a wide range of baling solutions used in recycling and scrap processing operations, as well as conveyor and MRF systems.

Marathon Connected Balers and Connected Compactors offer seamless integration of equipment and technology, providing invaluable asset data, including fullness, bale weights, status & working condition, and more.





## 3rd Eye - Leading camera systems and technology

---

3rd Eye® provides real-time Vehicle Function/ Route Performance Analytics and also uses state-of-the-art camera systems to capture and document in-cab and external events to improve the safety, reliability, and profitability of collection fleet operations.



**3RD EYE®**

## 3rd Eye Solutions

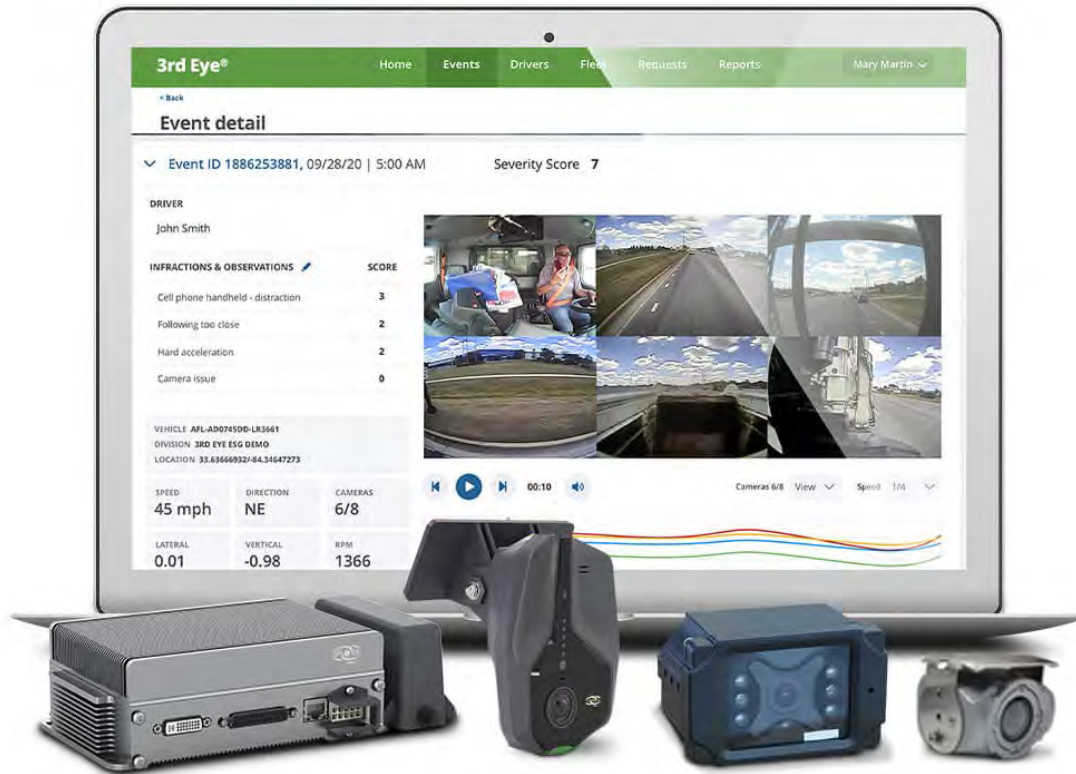

**Driver Education & Development**



**Fleet & Asset Tracking**



**Positive Service Verification**



**Fleet & Asset Health**



**Route Contamination Detection**



**Facility Contamination Detection**



**Overage Detection**



**Connected Compactors**



**Connected Balers**

## Marathon - Industry-Leading Compaction & Recycling Equipment



**Self-Contained Compactors**



**Stationary Compactors**



**Auger Compactors**



**Transfer System Compactors**



**HD Vertical Balers**

**TEREX®**



**Two-Ram Balers**



**Horizontal Balers**



**Certified Remanufactured**

## Soft-Pak - Leading waste industry software solutions

---

Soft-Pak® is a leading software provider of back-office, route management, and CRM solutions to the waste and recycling industry. Combined with its in-cab tablet-based applications, Soft-Pak provides refuse fleets with comprehensive, customer-facing solutions that allow owners/ operators to make better decisions.

Soft-Pak is an integral part of the Environmental Solutions Group Connected Collections Technologies offerings.



## Soft-Pak Solutions

---



**MOBILE-PAK®**



**MAP-PAK®**



**SALES-PAK®**



**SCALE-PAK®**

## Connected Collections

---

ESG products feature groundbreaking technology solutions that seamlessly integrate vehicle, operator, and customer data.

This interconnected Connected Collections® ecosystem provides unparalleled insights that enhance safety, efficiency, and profitability, while directly linking fleets to their customers.



## Curotto-Can – Innovation That Impacts Bottom Lines

The Curotto-Can® revolutionizes waste management by upgrading commercial front loaders into high-capacity residential refuse collection vehicles through the addition of an automated carry can.

This versatile system supports "take all" and cart-based routes, seamlessly switching to commercial pickups, boosting safety and allowing for mixed residential and commercial routes.

*The* **Curotto-Can**®  
*The Future of Automated Collection*



## Curotto-Can Products



Automated Carry Can



300 Gallon Gripper



Commercial Gripper





## Bayne – Premium Lift Systems

---

Bayne® Premium Lift Systems is the leading supplier of cart tippers and carry cans in the waste industry.

Best known for its exclusive Thinline® lift with rack and pinion actuator, Bayne also supplies lift systems for industrial use, including compactor and baler loading systems. Bayne's lift systems are used in industrial plants, hospitals, shopping centers, food processing plants, and universities.



## Bayne Products



**Refuse Truck Lifters**



**Compactor Lifters**



**Commercial/Industrial Lifters**



**Food Service Lifters**

## Parts Central – Quality OEM Parts for All ESG Brands

---

Parts Central® provides the highest-quality, genuine OEM replacement parts for all ESG product lines.

In addition, Parts Central carries a wide array of FEN-X OEM remanufactured parts, and convenient OEM parts kits and assemblies, which simplify maintenance of Heil, Marathon, and Curotto-Can products.



## Parts Central Products



Genuine OEM Parts for All ESG Brands



FEN-X OEM Remanufactured Components

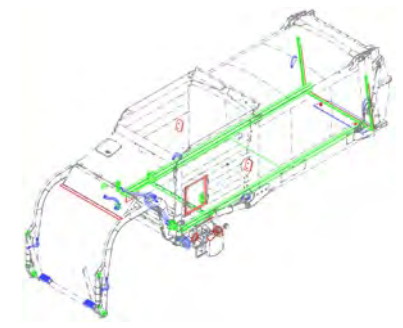

Parts Kits/Assemblies

## Nextelligence - Comprehensive Training Programs

Nextelligence® training helps technicians take their knowledge and operational efficiency to the next level with comprehensive training programs for Heil, Marathon, and 3rd Eye products.

Our curriculum is designed to empower technicians with deep technical knowledge, advanced troubleshooting skills, as well as improved repair and maintenance abilities.

 **Nextelligence**  
Connected-Tech Training



BRONZE



SILVER



GOLD



PLATINUM



# Genie® Nearly 60 Years of Quality



Genie®

QUALITY <sup>BY</sup> DESIGN.

# Portfolio of Products

Delivering quality through application expertise and manufacturing excellence

5 5 4 1 5

MACHINES A YEAR

2 7 7

UNITS PER DAY

7 3

MODELS

24/7

GLOBAL PRODUCTION

## Material Lifts

Compact, lightweight and easy to transport



## Aerial Work Platforms

Convenient and cost effective



## Scissor Lifts

Elevated efficiency that's easy to maneuver



## Telescopic Boom Lifts

Greater horizontal outreach with precise positioning



## Articulating Boom Lifts

Up, out and over reach for hard-to-access workspaces



## Telehandlers

Rugged design and performance for outdoor material handling



# Established Player, Global Leader



**57 Years**

Keeping People  
Safe at Height



**#1 or #2 Position**

in Most Markets



**100+ Countries**

Global & Competitive  
Footprint



# Application Highlights – Boom Lifts

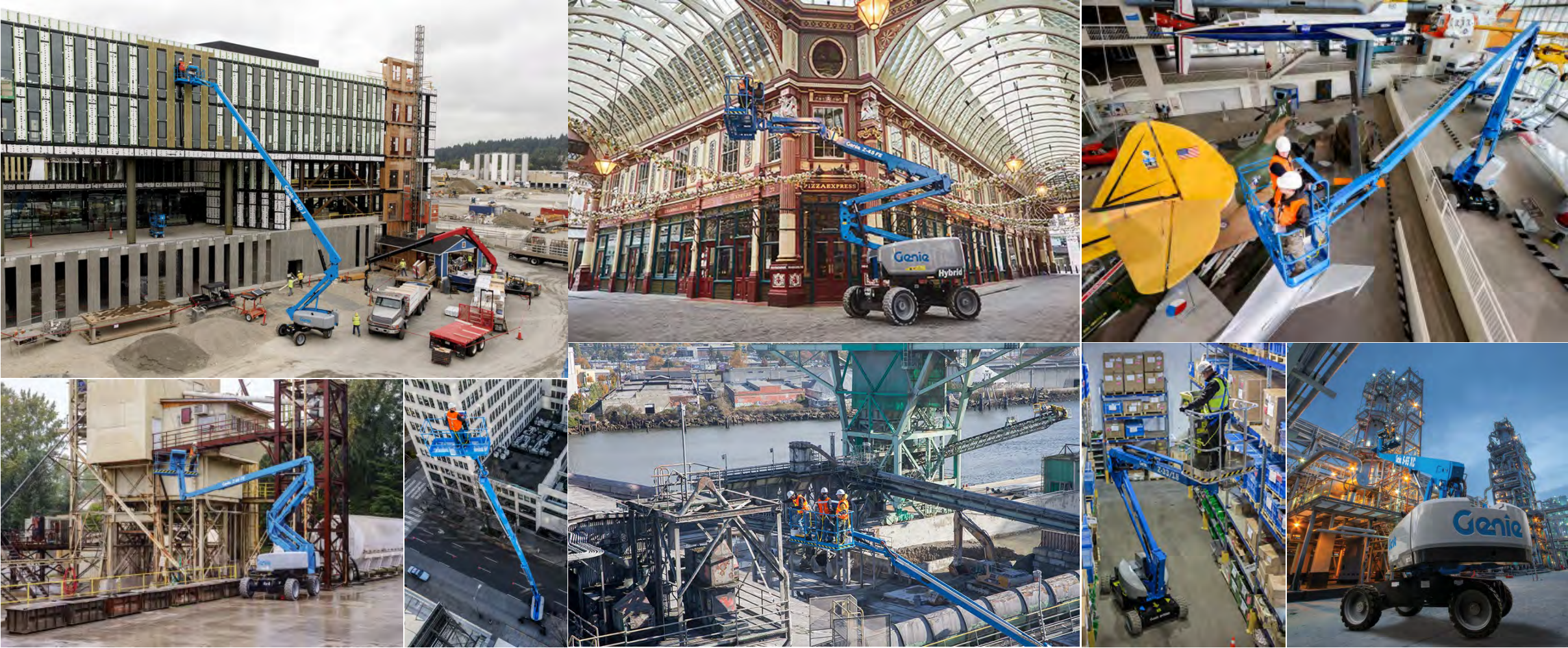

# Competitive Strengths



Material Lifts



Aerial Work Platforms

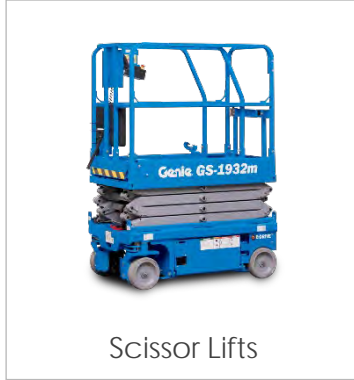

Scissor Lifts



Telescopic Boom Lifts

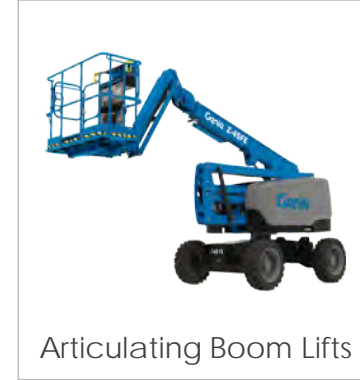

Articulating Boom Lifts



Telehandlers

## Our Brand

- Globally recognized brand
- Extensive and deep experience in developing, testing, validating and marketing of products and solutions that keep people safe and deliver attractive return on assets

## Our Product

- Wide, deep and broad product portfolio
- Operating at the cutting edge of innovation (i.e., electrification, TCO focused)

## Our Support

- Industry leading Parts & Services footprint
- 55,000 connected assets providing actionable feedback

# Application Highlights – Scissor Lifts



# Application Highlights – Telehandlers



# Application Highlights – Material Lifts

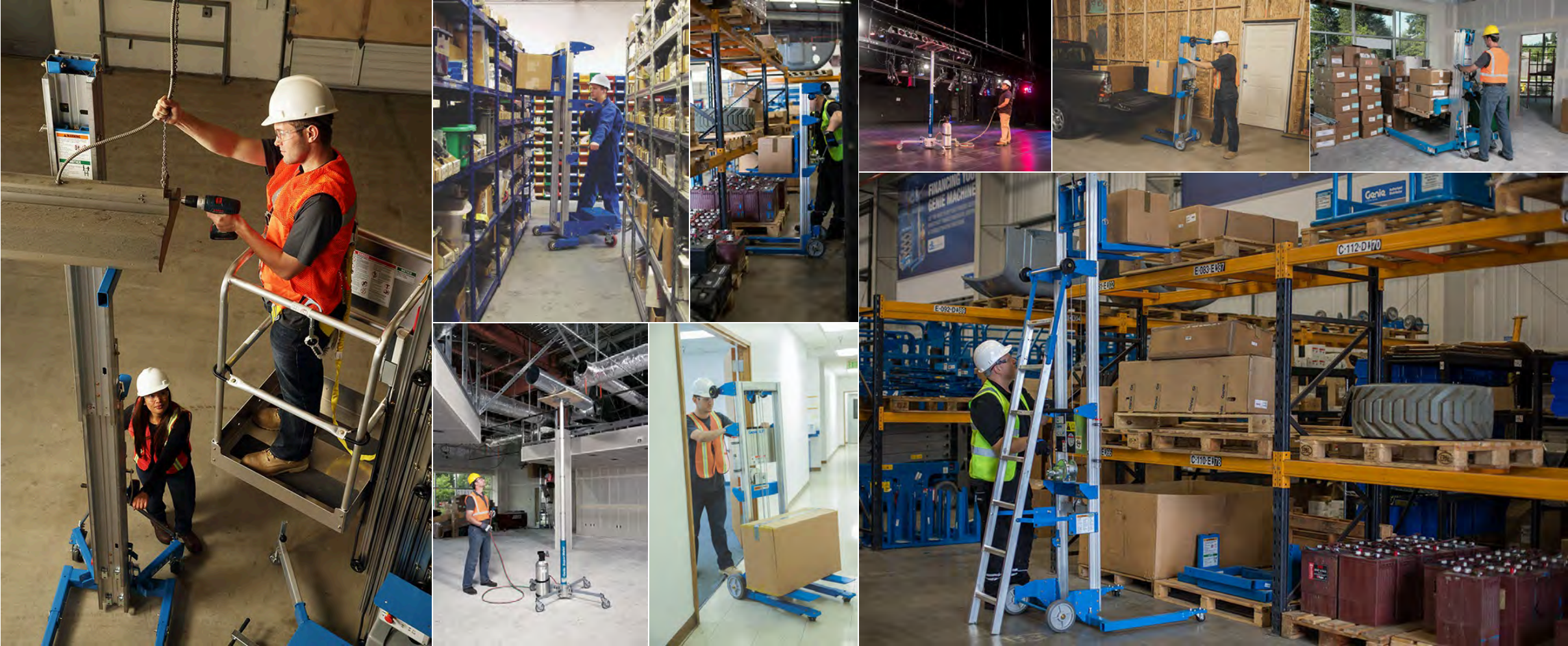

# Application Highlights – Aerial Work Platforms

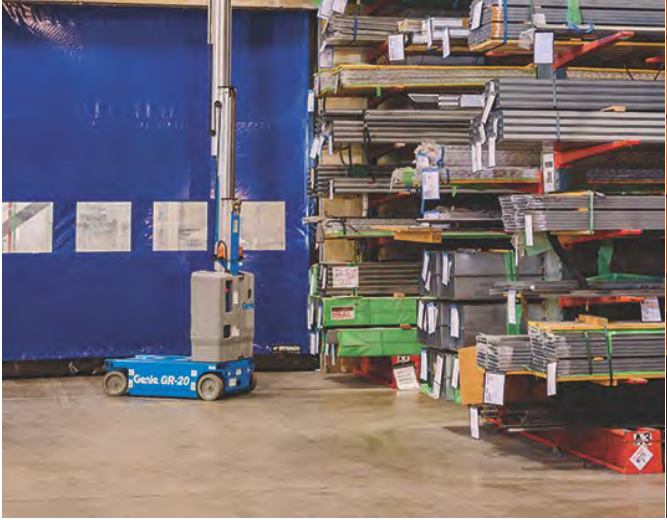

# Scissor Lifts

## Elevated efficiency that's easy to maneuver

### Applications:

- Slab/indoor – HVAC, indoor maintenance and construction, painting, drywall
- Rough terrain – exterior finishing, rugged worksites
- E-Drive Scissor series – for both in- and outdoor jobsites



## Designation Rules

GS™ = Genie® Scissor Lift

Example: GS™-1932 (19 ft/ 5.79 m) floor height; (32 in/ 81 cm) machine width

Ex: GS™-2669 RT (26 ft / 7.9 m) floor height; (69 in/ 1.75 m) machine width; (RT = Rough Terrain) all-terrain model

- The first two letters stand for the type of elevator, the first set of two digits for the floor height in feet (ft), and the second set of two digits for the width of the machine in inches (in).
- Also referred to as: scissor lift, vertical elevator, mobile aerial work platform, self-propelled aerial work platform and electric scissor lift

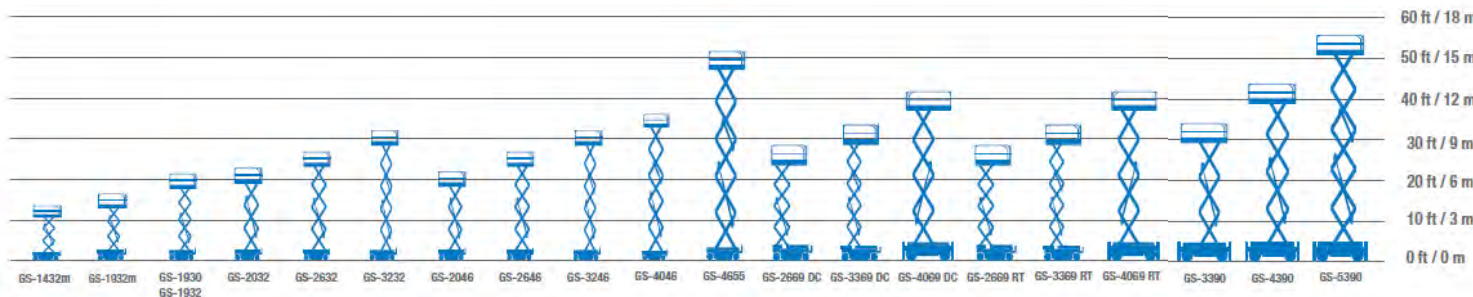

# Articulating Boom Lifts

## Up, out and over-reach for hard-to-access jobs

### Applications:

- ➔ Electric – industrial or warehouse use
- ➔ Rough Terrain Diesel – rugged construction sites
- ➔ Rough Terrain Hybrid – indoor & outdoor versatility

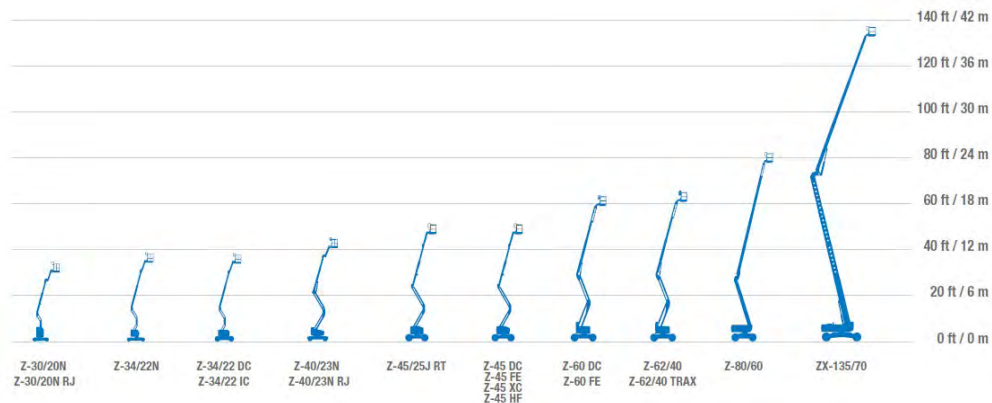

## Designation Rules

Z<sup>®</sup> = Genie<sup>®</sup> Articulated Boom lift

Example: Z<sup>®</sup>-45/25 DC (45 ft /13.87 m) floor height; (25 ft /7.62 m) horizontal reach; DC power)

Ex: Z<sup>®</sup>-45 XC™ = Xtra Capacity™

Ex: Z<sup>®</sup>-60 FE = Fuel Electric (Hybrid)

Ex: Z<sup>®</sup>-62/40 TraX = 4 independents tracks systems

- The first letter is the type of aerial platform, the first number is the floor height in feet (ft), and the second number is the reach in feet (ft).
- Also referred to as: Z-arms, Z's, articulated booms, tilt booms, cherry picker, aerial work platforms



# Telescopic Boom Lifts

## Greater horizontal outreach with precise positioning

### Applications:

- ➔ Outdoor maintenance and construction
- ➔ Road and bridge work
- ➔ Steel erection and exterior finishing

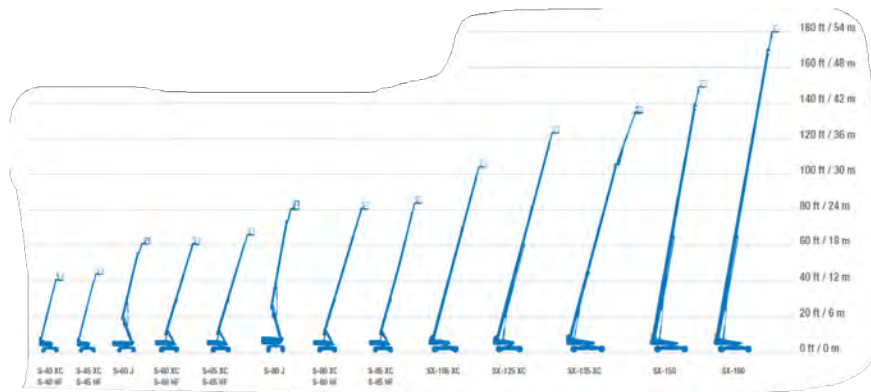

## Designation Rules

S<sup>®</sup> = Genie<sup>®</sup> Telescopic Boom lift

Example: S<sup>®</sup>-65 XC (65 ft/ 19.80 m) floor height; represents a 60 ft/ 18.30 m boom extended by a 5 ft / 1.52 m jib. XC<sup>™</sup> = Xtra Capacity<sup>™</sup>

Ex: S<sup>®</sup>-60 J (standard 5 ft Jib included)

Ex: S<sup>®</sup>-65 TraX = 4 independents tracks systems

Ex: S<sup>®</sup>-60 FE = Fuel Electric (Hybrid)

Ex: SX<sup>™</sup>-180 = Super Boom family with Chassis X-tend technology

- The first letter stand for the type of platform, the first number for the floor height in feet (ft), and the unit 5 added to each full ten corresponds to the 5 ft (1.52 m) jib.
- Also known as straight booms and aerial work platforms

# Telehandlers (ANSI)

## Outstanding design and performance

### Applications:

- ➔ Outdoor maintenance and construction
- ➔ Road and bridge work
- ➔ Steel erection and exterior finishing



Range of motion GTH-1056 with stabilizers up

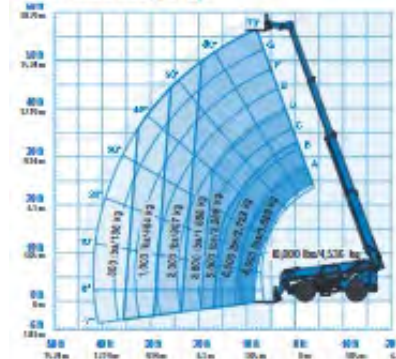

Range of motion GTH-1056 with stabilizers down

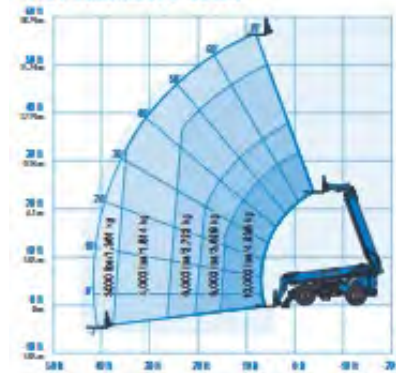

## Designation Rules

GTH™ = Genie® Rough Terrain Telehandlers

Example: GTH®-5519 (19 ft/ 5.79 m) lifting max. height; (5,511 lb/ 2,500 kg) lifting capacity max.

Ex: GTH™-844

- The three letters stand for Genie Tele Handlers. The first number is the lifting max capacity followed by the lifting height max.
- Also known as Handlers, Materials handling

# Material Lifts

## Compact, lightweight and easy to transport

### Applications:

- ➔ Plumbing and HVAC installation
- ➔ Manufacturing facilities and warehouses
- ➔ Lighting and sound equipment (SuperTower™)

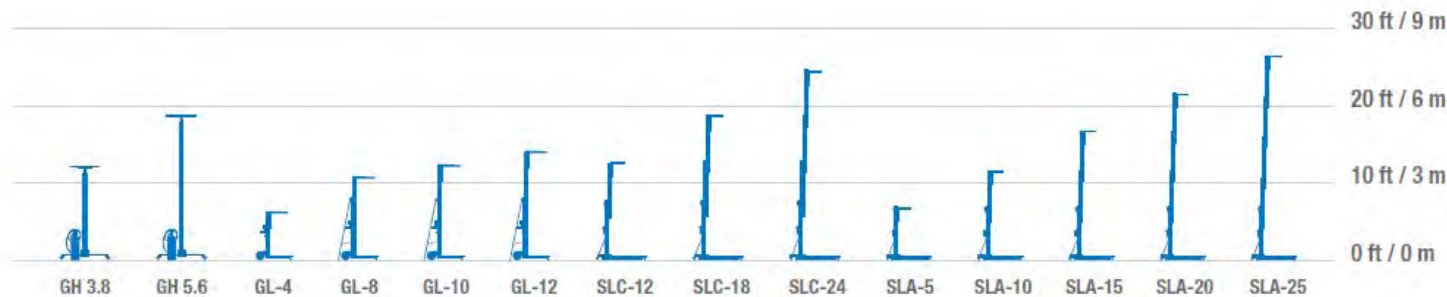

- Manufactured in Redmond, WA
- Applications: piping systems, manufacturing, warehouse, HVAC
- Ability to fit through standard doors
- Compact solution that can be loaded onto a truck by one person
- Lifts loads from 300 lb (91 kg) to 1,000 lb (454 kg) to a height of 20 ft (7.9 m)

# Aerial Work Platforms

## Convenient and cost effective

### Applications:

- ➔ Construction, industrial facilities and warehouses
- ➔ Overhead maintenance, cleaning, hanging signage, etc.

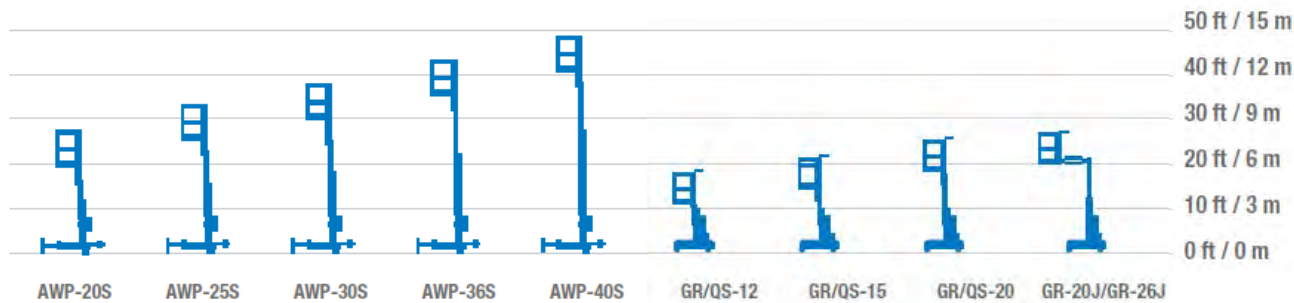

- Manufactured in Redmond, WA
- Applications: construction, industrial, maintenance and storage
- Ability to fit through standard or industrial doors
- AWP® models feature industry-leading X-stabilizers
- Lift loads up to 750 lb (340 kg) up to 40 ft (12.2 m) high

# Terex Utilities: Overview



**Pioneers of Innovation  
for More Than 75 Years**

# Terex Utilities: Product Portfolio

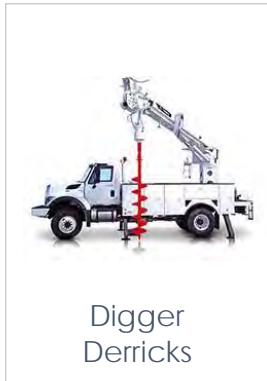

Digger Derricks

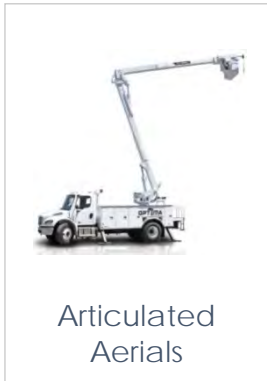

Articulated Aerials



Telescopic Aerials

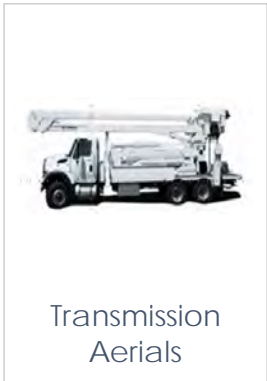

Transmission Aerials

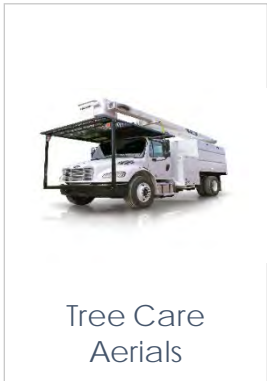

Tree Care Aerials

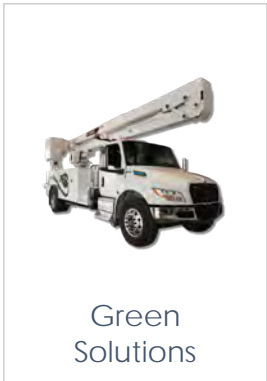

Green Solutions



Substation Safety

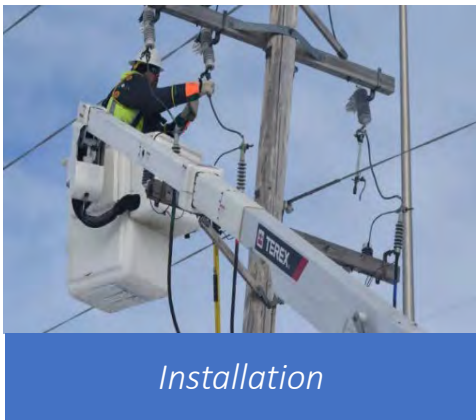

*Installation*



*Upgrades*



*Repairs*

# Terex Utilities: Long Track Record of Purposeful Innovation



- **Industry's first** all-electric Utility Truck
- Leverages **Viatic Smart PTO** and Navistar's electric chassis
- **Extending to other models**



- Genie/Utilities collaboration
- Improves **safety in electrical substations**
- Exploring **potential in other applications**



- **Digital tools** enhance customer experience
- eCom integration **enables parts fulfillment**

# Terex Utilities: HyPower Hybrid Solution

## Viatec SmartPTO

- Modular, electric powered PTO designed by leading experts in the field
- Eliminates the need for idling when operating boom, winch, and air conditioning on aerials
- Capable of providing a full day of service on a single charge
- Capable of powering outrigger and boom functions on diggers (reduced dig and winch functions)
- Allows engine off air conditioning through the chassis vents





# Terex Utilities: Z-45 and Z-60 Substation Utility Booms

- Purpose built mobile elevated work platform (MEWP)
- Designed for substation work and other applications where an isolated device is needed but use of a bucket truck is prohibitive.
- Upfitted with fiberglass jib sections, fiberglass platform, and fiber optic platform controls.

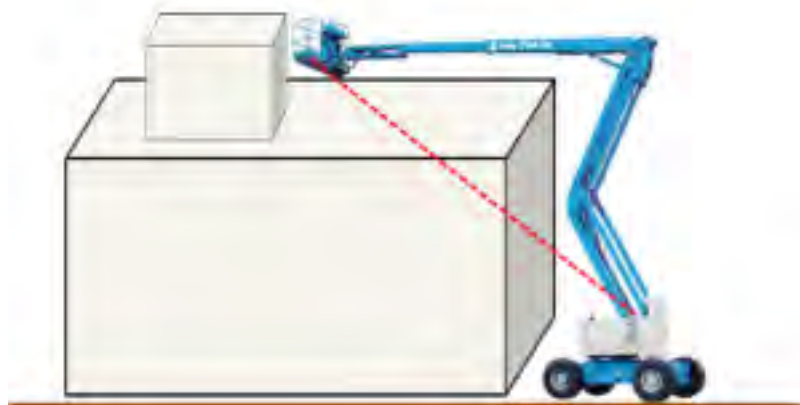

Up & Over Capability



# Terex Utilities: Hi-Ranger TL48 Telescopic Aerial

- Superior jib capacities to meet trouble truck application needs
  - Working Height: 53 ft on a Super-Duty chassis, while maintaining required payload and jib capacity
  - Side reach: 31.77 ft
  - Bucket Capacity: 500 lbs. plus Max. Material Handling Capacity of 1,000 lbs.
  - Close to horizontal position: 800 lbs. jib capacity; 200 lbs. fully extended (where similar units have no material handling capacity)



- Optimized payload with new Super-Duty chassis such as the 22K+ GVW F600, International CV & Chevrolet
- Ground access for ease of handing off tools, platform debris clean out & personnel rescue

# Terex Utilities: General 65 Max

- Strongest digger in the transmission market
- Greater capacities through all boom angles – especially the work zone



Specification	New Gen 65 MAX with X-Boost	New Gen 65 MAX	Legacy Gen 65
Sheave Height	65.1 ft.	65.1 ft.	65.5 ft.
Capacity @ 10 ft. Radius (fully retracted)	24,920 lbs.	22,620 lbs.	19,770 lbs.
Capacity at 0 degrees (fully extended)	1,870 lbs.	1,870 lbs.	1,020 lbs.
Digging Reach	36.4 ft.	36.4 ft.	36.4 ft.

# Terex Utilities: Positive Attachment Lanyard Device

- **PAL™ in the Bucket**
  - Aids in supporting safe work practices by alerting the operator that lanyard is not attached
  - Optional data recording for training purposes available.
  - Available now on trouble trucks & tree trimmers & expanding to other aerial products



# Materials Processing: Specialized, Diversified Business Portfolio

## Aggregates



Mobile, modular, portable, and static **solutions** to support crushing, screening, washing, recycling and conveying applications for the world's minerals, aggregates and construction industries.

## Environmental



Mobile, stationary and modular recycling **solutions** for grinding, shredding, screening, separating and sorting to recycle and repurpose a wide variety of waste material and contribute to the circular economy.

## Concrete



Concrete mixing and paving **solutions** to support concrete delivery and heavy highway construction.

## Handling



Handling and conveying **solutions** to move material efficiently and cost-effectively.

## Lifting



Tower, rough terrain and pick and carry crane **solutions** to support multiple applications where speciality lifting is required.



# Aggregates

- ✓ **#1** globally in mobile crushing & screening
- ✓ **#1** globally in heavy-duty trommels
- ✓ **Top 3** in other categories
- ✓ Recent addition of **MAGNA** for large volumes



## AGGREGATE BRANDS





# Aggregates

# Applications

- **Comprehensive** range of applications
- Mobile, modular, portable and static solutions
- Decades of engineering, design and manufacturing **excellence**
- Supporting distribution network and end customers **daily** through applications expertise, parts and service
- Marco provides bulk material handling solutions for the concrete, aggregate and barge loadout industries with a standard and built for purpose range of equipment



## APPLICATIONS

- ✓ Mining & Quarrying
- ✓ Road & Rail Construction
- ✓ Land Clearing/Demolition
- ✓ C&D Recycling
- ✓ Washing & Water Management
- ✓ Fracking/Frac Sand
- ✓ Green Waste/Compost
- ✓ Abrasive Rock & Mineral Processing



# Aggregates

## Product Lines



Jaw

Impactor

Cone

Inclined

Scalping

Horizontal

Portable

Conveyor



Jaw

Impactor

Cone

Inclined

Scalping

Horizontal

Conveyor



Jaw

Impactor

Scalping

Shredder

Inclined

Conveyor



Jaw

Cone

Horizontal

Scalping

Trommel

Conveyor





# Aggregates

## Product Lines (continued)



Modular



Classifying



Scrubbing



Screening



Feeding



Stacking



Water Management



Greenline



Tracked Trommels



Static Trommels



Recycling Trommels



Conveyors



Tracked Stackers



Wheeled Stackers



Tracked Feeders

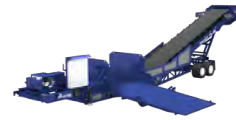

Bulk Reception Feeders



Telescopic Conveyors and Ship Loaders

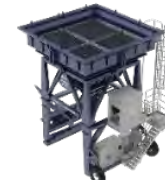

Dockside Reception Hoppers



Concrete Industry Feeders



Static Conveyors



Portable Conveyors



Custom Projects



# Aggregates

## Product Lines (continued)

**CANICA**<sup>®</sup>  
A TEREX BRAND



**Portable** VSI Crushers



**Static** VSI Crushers



**Modular** VSI Crusher

**Cedarapids**<sup>®</sup>  
A TEREX BRAND 1923-2023

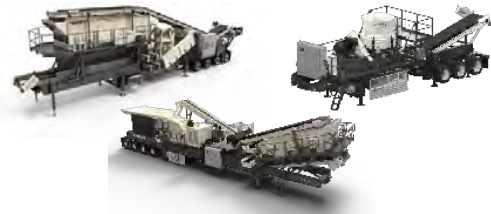

**Portable**  
Jaw, Cone HIS, VSI, Screen,  
Wash Plant & Rip Rap

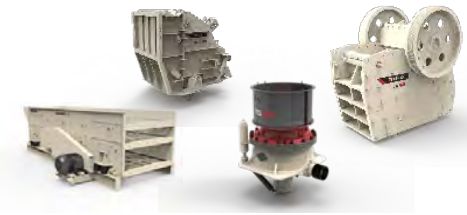

**Static**  
Jaw, Cone Crusher, Crusher,  
Screen, & Feeder



**Modular**  
Jaw Crusher, Cone Crusher,  
Screen & Surge Bin

1921 - 2021  
**SIMPLICITY**<sup>®</sup>  
A TEREX BRAND



**Portable**  
Screens

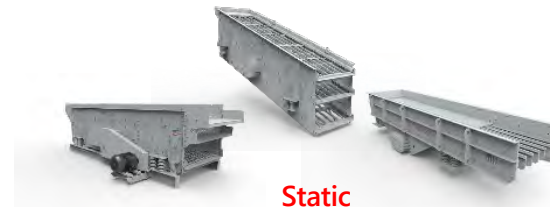

**Static**  
Horizontal & Incline Screens  
Vibrating Feeders



**Modular**  
Screens



# Environmental

- ✓ First environmental business established in **2015**
- ✓ Now **#3** globally in mobile wood & waste processing
- ✓ Recent entry into stationary systems
- ✓ New addition of Green-Tec – tree care and vegetation management solutions

Circular economy driving demand



## ENVIRONMENTAL BRANDS

TEREX®

ECOTEC



A TEREX BRAND

GREEN-TEC™  
A TEREX BRAND

TEREX®

RECYCLING  
SYSTEMS

ZENROBOTICS®  
A TEREX BRAND





# Environmental

# Applications

- **Comprehensive** range of mobile grinding, shredding, screening, separating and processing equipment
- **Enormous** growth sector
- Product portfolio continuing to grow to offer **“one stop shop”** for recycling needs



## APPLICATIONS

- ✓ MSW Processing
- ✓ Construction & Demolition Waste
- ✓ Commercial & Industrial Waste
- ✓ Green Waste/Compost
- ✓ Biomass
- ✓ Land Clearing
- ✓ Forestry Debris
- ✓ Saw Mills
- ✓ Pulp Mills
- ✓ Biomass to Energy Plants
- ✓ Pellet Mills
- ✓ Wood Pellet Production
- ✓ Coal
- ✓ Incineration Plants
- ✓ Tree Care
- ✓ Vegetation Management



# Environmental

## Product Lines



Shredders



Screens



Material Handlers



Conveyors



Separators



Horizontal Grinders



Wood Chippers



Flail Debarkers



Screens



Conveyors



Attachments



Tree Care Chippers



Biomass Chippers



Tree Handlers



Trommels



Crawler Booms



Shredders



# Environmental

## Product Lines (Continued)



Feeders



Conveyors



Trommels



Screens



Picking Stations



Shredders



Separators



Heavy Picker



Fast Picker



Standalone System



# Concrete

- ✓ #1 or #2 in North American Concrete Categories
- ✓ Recent addition of ProAll
- ✓ Well-positioned to support increased investments in infrastructure



## CONCRETE BRANDS

**ADVANCE**<sup>®</sup>  
A TEREX BRAND

 **PROALL**<sup>®</sup>  
A TEREX BRAND

**BIDWELL**<sup>®</sup>  
A TEREX BRAND



# Concrete

## Applications

- **Comprehensive** range of concrete mixers and concrete paving machines
- Advance develops front and rear discharge concrete mixers
- Bid-Well manufactures **versatile** and **specialized** concrete paving machines for the heavy and highway construction market
- Addition of ProAll to grow in an adjacent concrete category (volumetric mixers)



### APPLICATIONS

- ✓ Road & Rail Construction
- ✓ Airport Runway Construction
- ✓ Tunnels
- ✓ Flatwork
- ✓ Bridge Construction
- ✓ Dams
- ✓ Slopes and Canals
- ✓ Bulk Material Leveling
- ✓ Overlays





# Concrete

## Product Lines



Front Discharge



Mini-Mix

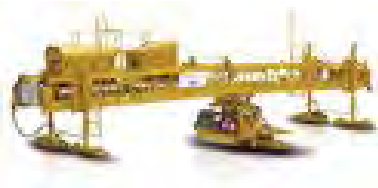

Roller Paver



Bridge & Flatwork



Texture & Curing



Workbridge



Canal Paver



G95 Mixer



P85 Mixer



# Handling

- ✓ #3 in Purpose-Built Material Handlers
- ✓ ProStack telescoping conveyors and hoppers

HANDLING BRANDS





# Handling

# Applications

- Comprehensive range of material handlers and conveyors
- Fuchs manufactures purpose-built material handlers for the waste, scrap, port and timber industries, plus tailor-made solutions to meet special requirements
- ProStack develops conveyors to address the needs of the bulk material handling and product stockpiling markets

## APPLICATIONS

- ✓ Mining & Quarrying
- ✓ Land Clearing
- ✓ C&D Recycling
- ✓ Forestry/Forestry Waste
- ✓ Green Waste/Compost
- ✓ Bulk Material Handling
- ✓ Ports & Terminals





# Handling

## Product Lines



Waste Handling



Scrap Handling



Port Handling



Timber Handling



Customized Machines



Tracked Stackers



Wheeled Stackers



Tracked Feeders

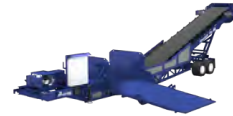

Bulk Reception Feeders



Telescopic Conveyors and Ship Loaders

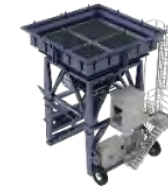

Dockside Reception Hoppers



# Lifting

- ✓ #1 in Australia Pick & Carry Cranes
- ✓ Region-specific leadership in Rough Terrain, Tower and Self-erecting cranes



## LIFTING BRANDS





# Lifting

# Applications

- Comprehensive range of tower cranes, rough terrain cranes and mobile pick and carry cranes
- Tower cranes include self-erecting, hammerhead, flat top and luffing jib varieties, each with a wide range of sizes and capacities
- Rough terrain cranes provide excellent ground clearance and up to four steering modes, ensuring they can handle even the most rugged terrain
- Franna pick and carry cranes provide strength and easy operation to pick up heavy loads and steering flexibility to move in tight spaces

## APPLICATIONS

- ✓ Oil & Gas
- ✓ Construction
- ✓ Mining
- ✓ Shipping & Logistics
- ✓ Material Handling
- ✓ Power Plants
- ✓ Machine Installation & Maintenance
- ✓ Infrastructure





# Lifting

## Product Lines



AT 15-3



AT 22



MAC 25-4



AT 40



Self Erecting



Hammerhead



Flat Top



Luffing Jib



TRT 35



TRT 40US



RT 1045



RT 1045/L



TRT 65



TRT 70US



RT 1070



RT 1080



TRT 80



TRT 80US



TRT 90



TRT 100US

# Terex Corporation: Positioned to Deliver Long-Term Value

- ✓ Diversified industrial leader well-positioned for profitable growth
- ✓ Excellent portfolio of market-leading business positioned to benefit from megatrends
- ✓ Operating system enables profitability through cycles and high ROIC
- ✓ Strong balance sheet and cash flow support future growth and return of capital to shareholders
- ✓ Team with deep industry experience and proven ability to create value





# Terex Financial Services

Assisting in the **acquisition**  
and **funding** of equipment

- ✓ Leasing Solutions
- ✓ Dealer Floorplan Solutions
- ✓ Fair Market Value Lease Solutions
- ✓ Structured Loans
- ✓ Loans/Hire Purchase
- ✓ Facilities
- ✓ Used Equipment
- ✓ Financing Asset Management
- ✓ Stock Inventory and Retail Inventory Offerings



# For More Information



Additional information can be found at [www.terex.com](http://www.terex.com) including:

- ▶ Investor information and resources
- ▶ Company news
- ▶ Product guide
- ▶ Career opportunities